

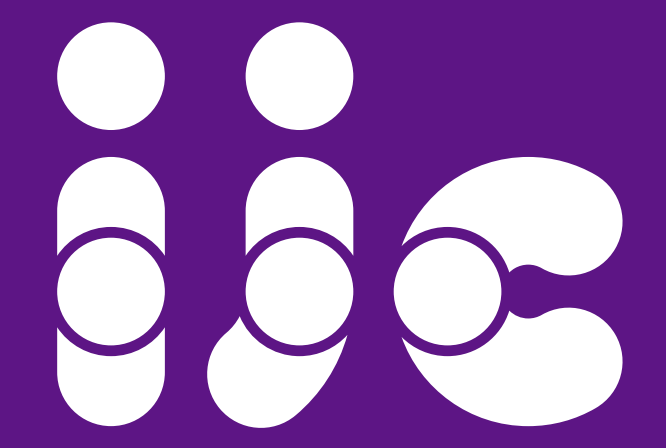

INSTITUTO
Jô Clemente



Pioneerism, Science and Inclusion of People with Intellectual Disability

Belief

*Isaac dos Santos
during a skills and
stimulation session at
the Itaim Bibi Unit*

We believe

in the potential of intellectually disabled people
and a society for all.

Objective

*Brothers David and Dennis
Medeiros da Silva, who through the
Professional Inclusion Service
have been in the market place
since 2018*

Promoting prevention and full inclusion

for intellectually challenged people into society by means of integral personal development; quality attendance; search, generation and dissemination of knowledge; influence on public policies; familial support; and sensitization of society.

Values

Ethics and transparency; Respect for differences; Innovation and improvement; Collaborative attitude; Valorization of people.



Aspirations

We are

Protagonists of the cause

for intellectual disability on a national level.

Here are some of the professionals at the IIC who dedicate themselves to the task of full inclusion for intellectually disabled individuals. They are part of an even larger group that is transforming society.

INSTITUTIONAL

1. Letter from the President
2. Corporate Governance
3. Coverage
4. Quantitative Indicators
5. Attendance
6. Marketing and Communication
 - 6.1 Dissemination of the new brand
 - 6.2 Campaign Lilac June
 - 6.3 Press Office
 - 6.4 Social Networks
 - 6.5 Awards

PREVENTION

7. Heel prick Test
 - 7.1 Exams and Services Offered
 - 7.2 Active Search
8. Divine diet
 - 8.1 Special Food Basket

DIRECT SUPPORT

9. Neonatal Screening Clinic
 - 10.1 Genetic Counseling
 - 10.2 New Look
 - 10.3 Diagnostic Project: Making the difference
10. Diagnostic Clinic
 - 11.1 Moment of the News Program
 - 11.2 Sensory integration room
 - 11.3 Padrinho Amigo Program
 - 11.4 Project
11. Stimulation and Skills
 - 11.1 Moment of the News Program
 - 11.2 Sensory integration room
 - 11.3 Padrinho Amigo Program
 - 11.4 Project
13. Private Attendance and Health Operators
13. Educational
 - 13.1 Specialized Educational Attendance (SEA)
 - 13.2 Psychopedagogy
14. Rehabilitation
15. Professional Inclusion
 - 15.1 Fundação Prada project
16. Aging
 - 16.1 Aging and Intellectual Disability Project

ADVOCACY AND GUARANTEE OF RIGHTS

17. Advocacy
 - 17.1 Advocacy for the Rights of Children and Adolescents Project
18. Self-Advocacy
 - 18.1 Ambassadors of Youth Program
 - 18.2 Self-Advocates Day
 - 18.3 Creation of blog
 - 18.4 Launching the Self-Advocacy Guide
 - 18.5 Self-Advocacy of Rights Program
19. Social Legal Program
 - 19.1 Legal
 - 19.2 Social Service
 - 19.3 Prevention and Attentiveness to Violence
20. Articulation and Mobilization
 - 20.1 Intellectual disability, Citizenship and Prevention of Violence Project

21. Technical Support Center of the 1st Police Station for Disabled Persons

PRODUCTION AND DISSEMINATION OF KNOWLEDGE

22. Center for Education, Research and Innovation (CEPI)
 - 22.1 Research and Development
 - 22.2 Education
 - 22.3 Jornada Científica
 - 22.4 Revista DI
 - 22.5 Studies completed
 - 22.6 Scientific Committee
 - 22.7 Scientific Council
 - 22.8 Research Ethics committee

MANAGEMENT

23. Human Resources Management
 - 23.1 Employees
 - 23.2 Volunteers
24. Financial Management
 - 24.1 Resource mobilization
 - 24.1.1 Nota Fiscal Paulista
 - 24.1.2 Donations to the Bazaar
 - 24.1.3 Donations of products and services
 - 24.1.4 Parliamentary amendments
 - 24.1.5 Project for Modernization and Accessibility of Elevators
25. Revenues
 - 25.1 Growth of revenues
 - 25.2 Independent auditor's report on the financial statements

26. Audit
27. Balance sheets

CORPORATIVE INFORMATION

28. Directors
 - 28.1 Lifelong Counselors
 - 28.2 Fiscal Council
 - 28.3 Administrative Council
 - 28.4 Counselors
 - 28.5 Counselors of the CEPI
 - 28.6 Counselors of the CEPI
 - 28.7 Honorary President
 - 28.8 Executive Group
 - 28.9 Ambassadors
 - 28.10 Godfather of Volunteers
29. Partners
 - 29.1 Public Entities
 - 29.2 Investment Partners
 - 29.3 International Partners
 - 29.4 Legal Entities
 - 29.5 Private Individuals
30. Locations
 - 30.1 Contacts
 - 30.2 Decentralized Attendance Centers
31. Contacts

1. Letter from the President
2. Corporative Governance
3. Coverage
4. Quantitative Indicators
5. Attendance
6. Marketing and Communication

Insti tuto ma

*Why continue ahead
with an institution
that has already done
what we did?*



1. Letter from the President
2. Corporative Governance
3. Coverage
4. Quantitative Indicators
5. Attendance
6. Marketing and Communication

Why continue ahead with an institution which has already done what we did?

A year to be remembered

Many say that 2020 is a year to be forgotten. For the Instituto Jô Clemente (IJC) it is a year to remember.

Of course, it was devastating. Without a doubt, it was very difficult, in many ways, cruel.

We had just completed the transition to the new brand. Long-term plans and new horizons were already being drawn up when the Covid-19 pandemic struck us all. It was a horizon, a period of life, a year that no one would have wished there had been.

But it was a year in which we ratified our beliefs, practiced cooperation and if we survived, and yes, we survived, active, worthy and standing up, it was thanks, among other things, to our management team. Members of the board of directors, through regular and emergency committees, and the operational team, without exception, made 2020 the year to remember.

Innovation, dedication, inventiveness, contention, cooperation, collaboration, an attentive eye and equity are terms that comprise the memory

of the year which we underwent. Each of us had to reinvent ourselves, review concepts, sacrifice. Sacrificing coworkers, all for the greater and collective good - the possibility of surviving the huge tsunami that hit the institution and that, were it not for management, governance, processes, the liveliness of our values and dedication of all, it would not have been possible.

New parameters were established. New protocols have been implemented.

From controls to new procedures for people with intellectual disabilities and family members, including wage reviews. Everything was revisited, considered, evaluated and managed.

Amid the review of everything, good news has crowned the efforts by many over a long period: the Extended Heel prick test was contracted by the City of São Paulo, an award for so much dedication, by raising the awareness of municipal managers.

Increasing encouragement, parliamentary amendments came to meet our budget, bringing financial oxygen.

Impressively we were getting through the storm. The year 2020 was very intense and very difficult.

But these are the moments which make us look ahead and continue believing that the dream is possible, since despite such difficulty it was possible for us to overcome the obstacles it is because the dream is viable and with this conquest it is even closer.

2021 will also have its challenges. It will make us experience our limits again. It will require sweat, tears and, who knows, new perspectives. But the beginning of the new era will always be the unforgettable 2020.

“Commitment to the cause of intellectual disability requires a greater leap, a broader perception”

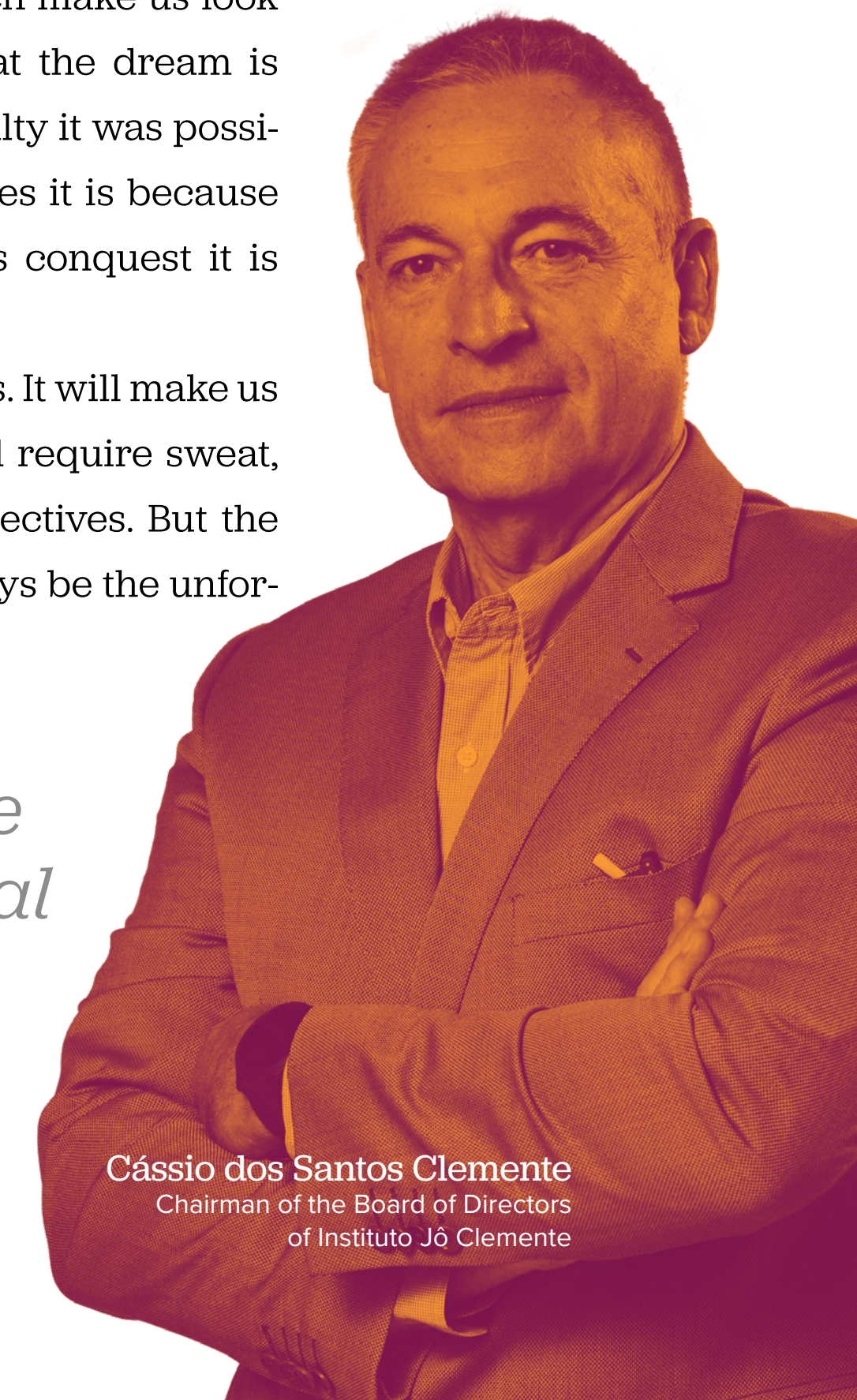

Cássio dos Santos Clemente
Chairman of the Board of Directors
of Instituto Jô Clemente

1. Letter from the President
- 2. Corporate Governance**
3. Coverage
4. Quantitative Indicators
5. Attendance
6. Marketing and Communication

2020 was a challenging year, but we adapted to the new reality

Alignment, growth and responsibility

The year marked by the pandemic had a direct impact on our operations. Despite the great difficulties generated in the areas of health, economics, politics and behavioral change for people with intellectual disabilities and their families, we managed to adapt to the new reality in an agile and effective way, maintaining excellence in the services provided.

Seeking to promote a more efficient operation, following best management practices and ensuring the health of all, we renegotiated contract values, restructured our staff and unified services.

We integrate Professional Inclusion, Rehabilitation and Aging services, which have come to be called Professional Inclusion and Longevity and are now concentrated in the Organization's central unit.

We kept essential services in full working order, following all protocols guided by health authorities, and implemented hybrid service (in person and online) in other services, through platforms that allow remote service and we implemented work in home

office for a good part of our employees.

Due to the increase in the number of reports of violence and the setback in public policies, we act more strongly in defending and guaranteeing rights. We maintained our position for inclusive education and professional inclusion, we continue to produce and disseminate knowledge to all our public in an accessible way.

In order to give greater visibility to the Instituto Jô Clemente brand, we won national and international awards, such as Smart Costumer, Best Performance, Zero Project and the Municipal Seal of Human Rights and Diversity.

In December, through a partnership with the São Paulo Municipal Health Secretariat, we implemented the Extended Heel prick Test in the municipal health network, via the Unified Health System (SUS), increasing the possibility of early diagnosis from six to 50 diseases, including rare ones. To meet the demand, we started a renovation at the central unit of the Instituto Jô Clemente,

(continue reading below)

“Amplifying the Heel prick Test enabled us the possibility of early diagnosis for a large number of rare diseases”



1. Letter from the President
- 2. Corporate Governance**
3. Coverage
4. Quantitative Indicators
5. Attendance
6. Marketing and Communication

2020 was a challenging year, but we adapted to the new reality

Alignment, growth and responsibility

which includes the expansion of the laboratory and the relocation of services such as reception and collection of exams.

We maintained and improved the partnership with Fundação Dom Cabral, applying in practice agile methodology with our managers, who extended their skills to analyze operational risks and visualize trends, opportunities and strategies to achieve ever more excellence in all actions and programs. Through consultancy with the institution, we also monitor the expansion of social impact, aiming to expand our activities to other regions of the Country.

We underscored with our collaborators, clients, suppliers and partners, the directives of our Conduct Guide, disseminating our Compliance Program in order to guarantee a transparent and ethical management in all, spheres, in accordance with the Anticorruption Laws and national and international best managerial practices. We train our managers to implement processes in line with the General Data Protection Law (LGPD), with the

aim of ensuring the security of the personal data of the people we serve, employees, donors, partners and suppliers.

All of our actions and programs are in line with the Convention on the Rights of Persons with Disabilities, promulgated by the United Nations (UN) and the Brazilian Inclusion Law (LBI). We reinforce, once again, our support for the United Nations Global Compact, of which we have been part since 2014 and we remain committed to the corporate responsibility initiative and the principles of the entity, which aims to promote the sustainability of corporations in the areas of Human Rights, Labor, Environment and Anti-Corruption. Through the Defense and Guarantee of Rights, and the Program Articulation and Mobilization, we defend rights, the inclusion of people with intellectual disabilities and the protection of internationally recognized human rights.

Social inclusion of people with intellectual disabilities is fundamental to a fairer society for all. For this, it is necessary to promote health and

prevention, defend and guarantee rights, produce and disseminate knowledge. Improvement in management is part of this process. We reaffirm, therefore, our purpose to be a reference in the cause of intellectual disability throughout the Country, through management in line with the best national and international practices, in order to continue counting on the indispensable support of society.



Daniela Machado Mendes
General Superintendent of the Instituto Jô Clemente



1. Letter from the President
2. Corporative Governance
- 3. Coverage**
4. Quantitative Indicators
5. Attendance
6. Marketing and Communication

Where we act

Expanding our operations across the Country

We are expanding our operations to other regions of the Country, through knowledge sharing.

We are part of the Bem Viver [Live Well] Project - Diocesan Agents of Inclusion, the result of a partnership between Brasa (Brazil, Health and Action - Cooperating to Include), Aifo (Italian Association of Friends of Raoul Follereau - responsible for the project), Adefis (Association of Disabled Persons in Santarém) and Cheisa Católica (Italian Episcopal Conference). We trained 20 diocesan inclusion agents trained to support, through social inclusion projects and the promotion of autonomy, people with disabilities looking for jobs in Santarém (PA) and neighboring cities. The initiative, which should last for three years, operates from a cultural perspective and englobes inclusive social action, with the main aim of contributing to improving the quality of life of people with disabilities, investigating the possibilities of social development existing in Santarém, aiming to create future possibilities.

Through the Education, Research and Inno-

vation Center (CEPI), we offer distance learning courses for health, education, psychology and caregivers across the Country.

We also operate in several cities in the Country, through the Articulation and Mobilization Program, in the training of professionals in the areas of Social Assistance, Health, Education, Public Security, Justice System, Sports, Leisure and Culture, Housing, Works, Rights Humans, members of the Rights Councils, Guardianship Council and professionals from social organizations in the area of disability on how to prevent, identify and report situations of violence and violation of the rights of people with disabilities.

Our aspiration is to be protagonists for the cause of intellectual disability in the Country



Welton Pains dos Santos and son Isaac on the daily journey for full inclusion.

INSTITUTIONAL

1. Letter from the President
2. Corporate Governance
3. Coverage
- 4. Quantitative Indicators**
5. Attendance
6. Marketing and Communication

PREVENTION

DIRECT SUPPORT

ADVOCACY AND GUARANTEE OF RIGHTS

PRODUCTION AND DISSEMINATION OF KNOWLEDGE

MANAGEMENT

CORPORATIVE INFORMATION

Prevention and health promotion

HEEL PRICK TESTS
387,176 babies screened
2,567,816 exams realized

NEONATAL SCREENING CLINIC
4,720 patients attended
15,100 consultations

REHABILITATION
177 people attended
7,464 procedures realized

STIMULATION AND SKILLS
2,181 patients attended
92,741 therapies realized

DIAGNOSTIC CLINIC
4,947 patients attended
12,901 consultations

DIVINA DIETA
6,985kg food produced

Social inclusion

EDUCATION
324 students attended

PROFESSIONAL
345 people included

AGING
144 people attended

Defense and guarantee of rights

SELF-ADVOCATES PROGRAM
33 self-advocates

LEGAL PROGRAM FOR THE PREVENTION OF VIOLENCE
4,754 people with intellectual disability and families attended

ARTICULATION MOBILIZATION OF THE REDE
27,406 people trained
6 municipalities mobilized

TECHNICAL SUPPORT CENTER OF THE 1ST POLICE DELEGACY FOR PERSONS WITH DISABILITIES
1,733 people attended

Produce and disseminate knowledge

EDUCATION
14 courses realized
451 people qualified

10 studies completed



1. Letter from the President
2. Corporative Governance
3. Coverage
4. Quantitative Indicators
- 5. Attendance**
6. Marketing and Communication

Public Attendance Service

A good day every day

To welcome the public and strengthen the relationship with all the people served, our PAS - Public Attendance Service has professionals dedicated to guiding families, scheduling consultations and therapies and registering praise, complaints, doubts and suggestions.

Our intention, with this service, is to address the demands that arise with the greatest efficiency and assertiveness possible, facilitating the lives of the people who come to us.

The greatest challenge for the PAS is to offer an ever better service, reducing waiting time and providing solutions to improve relationships with the public.

Customer satisfaction is also a constant concern. For this, we perform periodic surveys in order to seek resolutions and thereby maintain continuous improvement of services.

327

people interviewed



*Maicon de Lima
Tamborim is an
employee in the
Public Attendance
Service*

1. Letter from the President
2. Corporative Governance
3. Coverage
4. Quantitative Indicators
5. Attendance
- 6. Marketing and Communication**

Communicating with society

Breaking barriers imposed by Covid

Dissemination of the new brand

Internal and institutional communication is essential for the strategic positioning of an organization. When it comes to the topic of intellectual disability, a very profound subject, the role of communication is to overcome barriers, leading our purpose to include as many people as possible.

The main challenge for 2020 for the Marketing and Communication area was, without a doubt, to adapt and put into practice a communication plan to propose to society issues regarding the impact of Covid-19 on disability..

We learn doing new things or doing what we already did well, but in a different way, aiming to meet the communication demands of all areas of the Organization, while respecting the measures of social isolation. Actions such as distance meetings, sending of e-mails market-

ing, press kits and letters were also part of the plan for the dissemination of communication campaigns to external partners, in addition to the media and digital influencers.

Lilac June

To inform the population of the importance of the Heel prick Test, we promoted, together with Unisert, in partnership with the agency KZ Inteligência, the fourth consecutive edition of the Lilac June campaign, launched on June 6, National Heel prick Test Day. We emphasize the importance of the test, which is fast, free, and mandatory by law and detects diseases in the newborn's first days of life, even before symptoms appear. We launched the hashtag #Vamosdarmaisumpasso, aiming to engage society to support the expansion of Neonatal Screening in the Unified Health System (SUS) from six to 50 diseases across the Country.

We have the support of celebrities and digital influencers from the Organization and Dr. Ana Escobar, official ambassador of the Health area

of the Instituto Jô Clemente.

The campaign broke the record for divulgation in the media, totaling 369 publications / broadcasts. We highlight the 15 reports in journalistic open TV in São Paulo and other places, such as Belo Horizonte, in addition to 241 broadcasts on radio stations across the Country.



1. Letter from the President
2. Corporative Governance
3. Coverage
4. Quantitative Indicators
5. Attendance
- 6. Marketing and Communication**

Communicating with society

Breaking barriers imposed by Covid

Press Office

In general, covering all areas, services and activities of the Organization, we achieved a media exposure of R\$ 231,557,610, with emphasis on articles in the newspaper Folha de São Paulo, cover in the newspaper O Estado de São Paulo, in addition to news from Globonews, TV Globo, TV Record, TV Cultura, TV Brasil, Band, RedeTV!; on the radio stations Agência Rádio 2, Rádio Nacional, Jovem Pan, BandNews, CBN, Eldorado and Globo; and on the news portals BBC News Brasil, G1, UOL, Terra, R7, Agência Brasil, among other vehicles of great relevance.

Social Networks

We act strongly in the dissemination of the new brand, through content of interest to our followers, in addition to the divulgation of items related to our services and campaigns. In December, to celebrate the International Day of People with Disabilities, we launched the #inclusao campaign on social networks, which included the participation of our self-advocates and partners such as Grupo

Pão de Açúcar, McDonald's, Senator Mara Gabrielli and others in the production and dissemination of videos on the importance of including people with disabilities.

Awards

We were recognized for our transparency and performance in the cause of intellectual disability through services and programs. We received awards relevant to the Organization's image:



2,366,570
Visits to the site

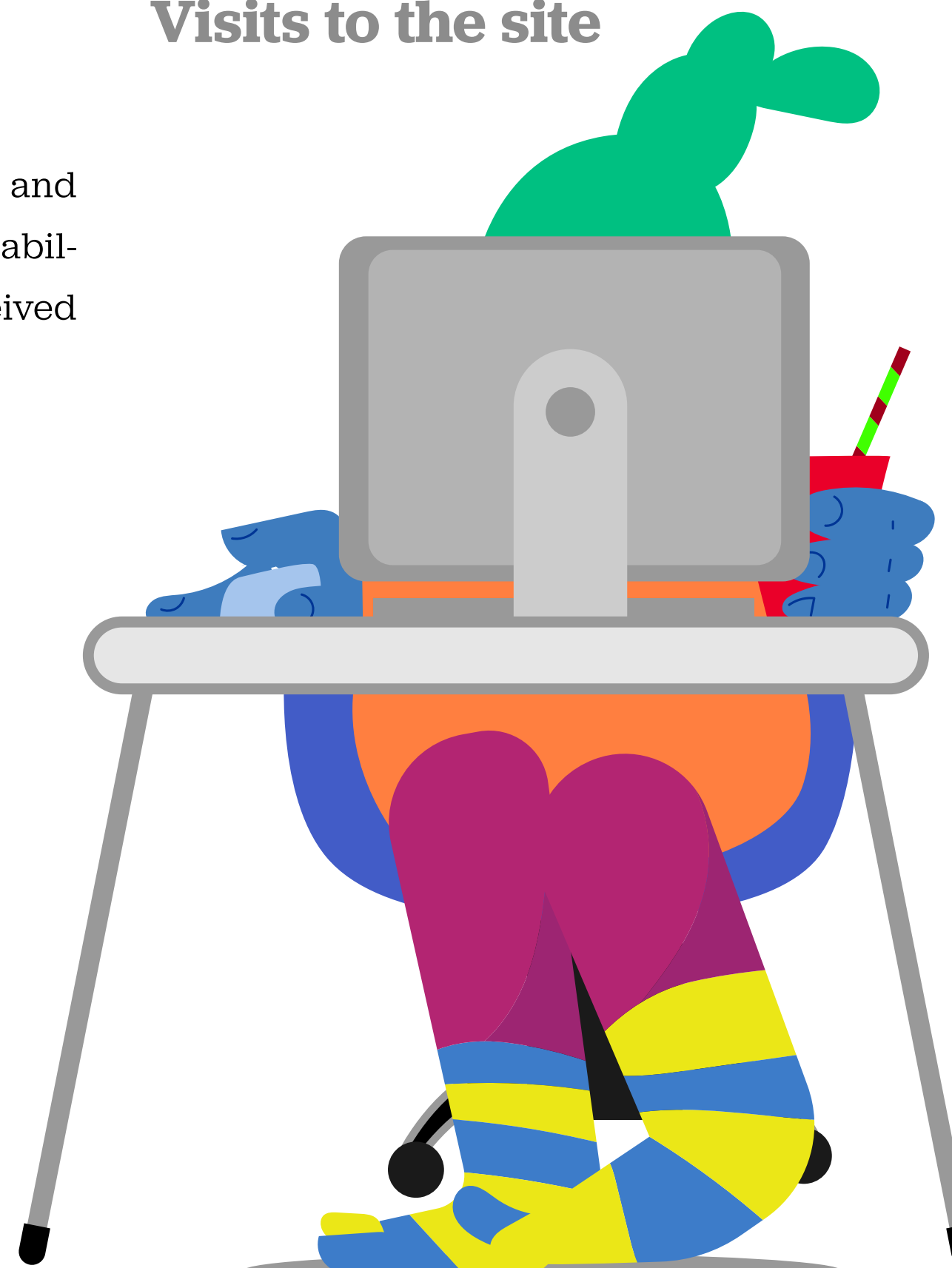

7. Heel prick Test
8. Divine Diet

We are a reference for the Heel prick Test in Brazil and we have the largest laboratory in the Country in terms of the number of tests performed, being able to detect up to 50 diseases through Extended Neonatal Screening.

We operate in early diagnosis and prevention of intellectual disability.

Elisangela Neves
analyzes samples from
the Heel prick Test

Prevention

- 7. Heel prick Test
- 8. Divine Diet

Neonatal Screening Tradition since 1976

We implemented the Heel prick Test in Brazil in 1976 and, since 2001; we are a Neonatal Screening Reference Service (SRTN) certified by the Ministry of Health. Currently, we are responsible for carrying out the examination in 80% of babies born in the capital city of São Paulo and 67% of newborns in the State of São Paulo, through the Unified Health System (SUS) and private maternities and hospitals. Since implementation, we have screened more than 17 million Brazilian babies.

We always work for the development and mandatory testing in the Country. Based on the 1988 Constitution, the exam became mandatory and free of charge throughout the national territory. In 2001, the Ministry of Health instituted the National Neonatal Screening Program (PNTN).

Considered an essential service, our laboratory must not stop, despite the pandemic. We continue to perform the Heel prick Tests without interruption during the entire quarantine period, reinforcing our commitment to prevention.



2,567,816
exams realized

387,176
babies screened

Heel prick test examination

Exams and Services offered

Nobody can be left out

Basic

It is mandatory and provided free of charge throughout the Country. In the state of São Paulo, we screen for the following diseases: Phenylketonuria, Congenital Hypothyroidism, Cystic Fibrosis, Sickle Cell Anemia and other Hemoglobinopathies, Congenital Adrenal Hyperplasia and Biotinidase Deficiency.

Super

It is one of the most complete neonatal screening tests, with the detection of 48 diseases, using advanced Tandem Mass Spectrometry technology - MS / MS.

SCID and AGAMA

These complete the group of 50 diseases offered in the Extended Heel prick Test. They are serious genetic diseases in which there is no production of T and / or B defense cells or protective antibodies. The test can be performed in association with any of the previous tests or at medical discretion.

Active Search

Our laboratory has an Active Search system that performs the immediate call for all newborns that present alterations in the Heel prick Test. Our team schedules babies with alterations in exams for recollections and confirmatory exams, in addition to referrals of confirmed cases to the Reference Centers. If re-collection is requested, it is essential to do so immediately.

The Municipal Health Secretary of São Paulo signed the expansion of the Heel prick Test for babies born in the public network of the municipality. With this, the Basic Heel Test, comprising six diseases, was increased to 50, allowing expansion in the diagnosis of a large number of rare diseases.



In order to meet the increased demand, we started to expand our laboratory

And here? The flavor of inclusion

We created the Divine Diet, a line of food products with a low content of phenylalanine and other amino acids, free of gluten, milk, eggs and animal products, with the aim of improving the quality of life of people with metabolic diseases and prevent intellectual disability.



6,985kg
of food prepared

The products are recommended for people with phenylketonuria, homocystinuria, leukinosis, isovaleric acidemia, propionic acidemia, methylmalonic acidemia and urea cycle defects. If these diseases are not adequately treated, they can lead to intellectual disability. People with intolerance to lactose, cow's milk protein allergies, celiac disease, vegetarians and vegans also benefit from these foods.

Special food basket

The donation program for the Special Food Basket of the Instituto Jô Clemente served families in situations of social vulnerability among people monitored in our Neonatal Screening Clinic or Diagnostic Clinic.

For this, private individuals and legal entities can provide food baskets with items for consumption during one month, thus avoiding the development of intellectual disabilities for diagnosed cases of phenylketonuria in the Heel prick Test.

We work hard to maintain, despite the effects of the pandemic, food production and support from godparents of the food baskets provided to families in situations of social vulnerability.



1,009
food baskets

- 9. Neonatal Screening Clinic
- 10. Diagnostic Clinic
- 11. Stimulation and Skills
- 12. Private Attendance and Health Operators

- 13. Educational
- 14. Rehabilitation
- 15. Professional Inclusion
- 16. Aging

Our main objective is to promote the autonomy, protagonism and social inclusion of people with intellectual disabilities. We operate from early childhood to aging, including educational support and inclusion in the labor market.

Júlia Maria Torres Rodrigues was included in the job market through the Professional Inclusion Service

Direct Support

9. Neonatal Screening Clinic

- 10. Diagnostic Clinic
- 11. Stimulation and Skills
- 12. Private Attendance and Health Operators

- 13. Educational
- 14. Rehabilitation
- 15. Professional Inclusion
- 16. Aging

First steps

Specialized Follow up

We also have the Neonatal Screening Clinic, with an interdisciplinary team to guide and monitor cases in which there are alterations in the Heel prick Test. This team is composed of specialists in the areas of Pediatric Endocrinology, Hematology, Nutrition, Psychology and Social Assistance.

With the pandemic, the Neonatal Screening Clinic, which is also considered an essential service, adopted the call center, ensuring quality assistance to families, through teleconsultations.

15,100

consultations realized



Camila Romão Kneip is a psychologist

- 9. Neonatal Screening Clinic
- 10. Diagnostic Clinic**
- 11. Stimulation and Skills
- 12. Private Attendance and Health Operators

- 13 Educational
- 14. Rehabilitation
- 15. Professional Inclusion
- 16. Aging

Diagnostic

A day to day with more quality of life

Often, intellectual disability is not directly linked to genetic issues or innate errors of metabolism, and may occur due to socio-environmental factors, such as anoxia during delivery, malnutrition, alcohol and drug use during pregnancy, among other reasons.

To identify the causes and promote the best follow-up, we have the Diagnostic Outpatient Clinic for Intellectual Disability, which counts on a multi- and interdisciplinary team, with specialized doctors in the areas of Neuropediatrics, Genetics, Psychiatry, Neuropsychology, in addition to Social Assistance.

We implemented telemedicine, due to the social isolation measures imposed during the quarantine, thus reinforcing our commitment to promoting health and quality of life for the people we serve.

Genetic Counseling

Genetic Counseling for patients and their families is also part of the Diagnostic Clinic. During the consultation, possible developments associated with a genetic disease are explained.



Attendance at the Diagnostic Clinic kiosk

12,901
consultations realized

4,947
patients attended

New Look

Within the Diagnostic Clinic, families also have specialized eye care, offered through a partnership with the Dr. Rubem Cunha Ophthalmological Foundation. We have at their disposal a modern office, whose objective is to provide dignified care to the population in a situation of social vulnerability, providing early diagnosis and clinical or surgical treatment when necessary.



1,017
consultations realized

829
patients attended

PROJECT

Diagnostic: Making the difference

Support: CMDCA Conselho Municipal dos Direitos da Crianças de São Paulo through FUMCAD – Fundo Municipal dos Direitos da Crianças de São Paulo, linked to SMDHC - Secretaria Municipal de Direitos Humanos e Cidadania.

The project began in 2018, with duration of 24 months, in order to guarantee the diagnosis of intellectual disability of children and adolescents in a situation of social vulnerability, more effectively, enabling broader development. 3,180 children and adolescents were attended, aged 0 to 17 years and 11 months.

- 9. Neonatal Screening Clinic
- 10. Diagnostic Clinic
- 11. Stimulation and Skills**
- 12. Private Attendance and Health Operators

- 13. Educational
- 14. Rehabilitation
- 15. Professional Inclusion
- 16. Aging

Play to develop All have potential

To ensure that people with intellectual disabilities or delayed neuropsychomotor development have a better quality of life, we offer the Stimulation and Skills Service from early childhood. We understand that the sooner we start monitoring, the greater the chances that the children will have their global potential developed.

The objective is to facilitate their social inclusion, in addition to promoting the better development of the child's motor, cognitive and language skills with a diagnostic hypothesis or confirmed diagnosis of delayed neuropsychomotor development, intellectual disability or genetic syndromes.

The activities are carried out by a multi- and interdisciplinary team.

- **Phonoaudiology**
- **Occupational Therapy**
- **Physiotherapy**
- **Social Service**
- **Psychology**
- **Psychopedagogy**



92,741
Therapies realized

Physiotherapy at the Stimulation and Skills Service

Due to quarantine and social isolation measures, we now offer remote care, comprising activities for children to perform at home, with guidance from our professionals.

We create materials such as videos and guidebooks and offer children and families the necessary support for the continuity of therapies, even at a distance.

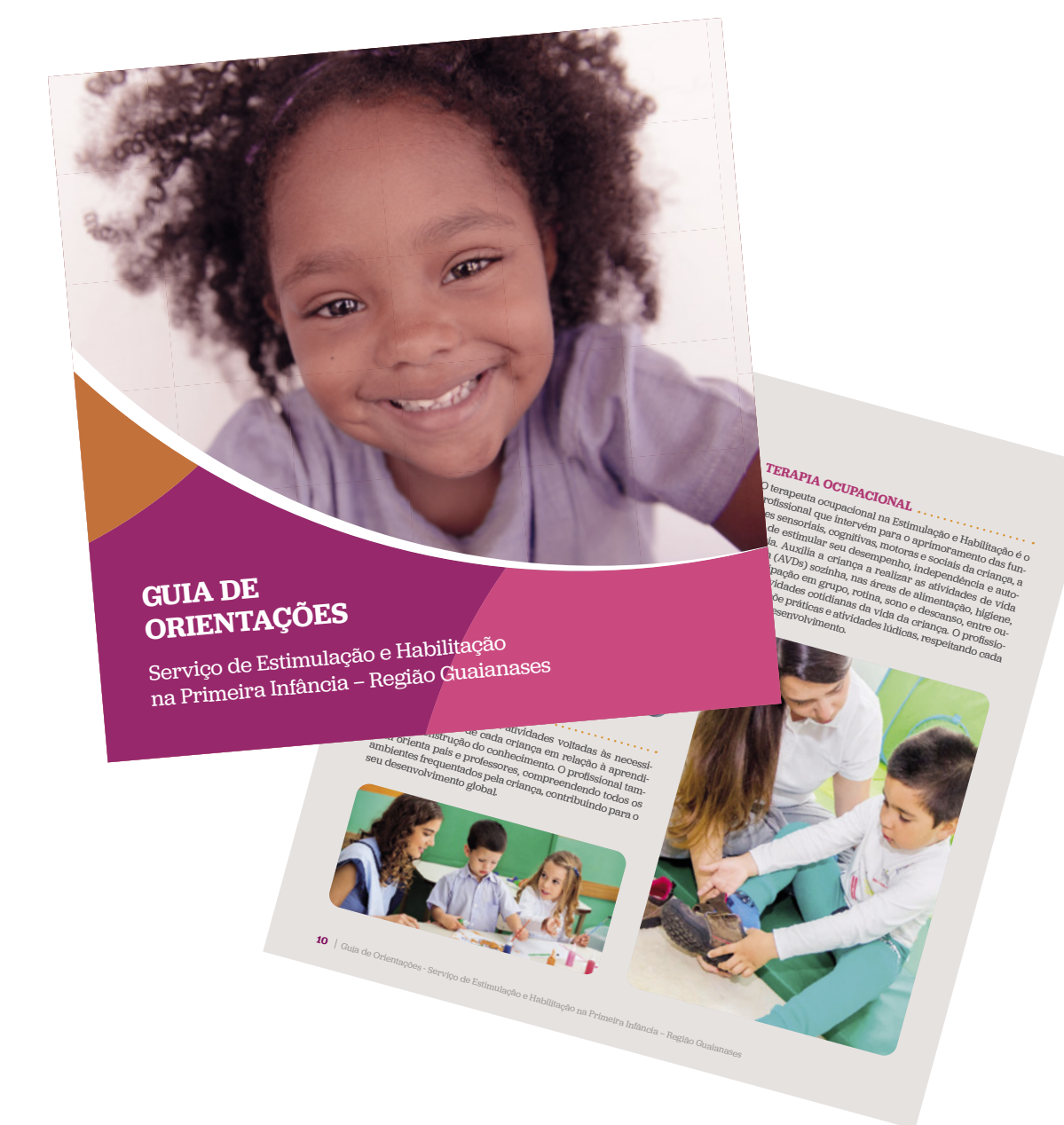

- 9. Neonatal Screening Clinic
- 10. Diagnostic Clinic
- 11. Stimulation and Skills**
- 12. Private Attendance and Health Operators

- 13. Educational
- 14. Rehabilitation
- 15. Professional Inclusion
- 16. Aging

Play to develop All have potential

Moment of News Program

We developed the program to offer psychological support and provide support to parents or pregnant women who have just received news of a child's suspected disability or confirmed genetic malformation.

The work of the professionals involved in the program aims to humanize the moment of such news and welcome parents, in order to build a healthy family bond. Thus, we offer conditions for the family to be an effective agent in the child's development and social inclusion.

Sensorial Integration Room

We offer specialized attendance to children from 2 to 12 years of age, with the objective of promoting, via intervention by the qualified technical team in the Sensorial Integration room, improved development of people with intellectual disability and/or Autistic Spectrum Disorder (ASD), performing work with sensory stimulation resources, so that the child can acquire autonomy and improve aspects of socialization.

Padrinho Amigo

We maintained the Padrinho Amigo [Godfather Friend] program with the objective of guaranteeing therapeutic care for children with a confirmed hypothesis or diagnosis of intellectual disability, delayed neuropsychomotor development, genetic syndromes and preventive care for newborns at risk, aiming at development of children's global health, through the improvement of functional capacity, providing autonomy and independence in different aspects of life, as well as their social inclusion. Since its creation, the program has benefited 440 children.

PROJECT

Implementation of the Stimulation and Skills in Early Infancy – Guaianases Region

Support: CMDCA – Conselho Municipal dos Direitos da Crianças de São Paulo through FUMCAD – Fundo Municipal dos Direitos da Crianças de São Paulo, linked to SMDHC - Secretaria Municipal de Direitos Humanos e Cidadania.

Started in 2019, lasting 24 months and aims to ensure the development of psychomotor skills of 340 early childhood children (0 to 6 years of age) who show signs of developmental delay or diagnosis of intellectual disability from the Guaianases region and adjacent regions.



- 9. Neonatal Screening Clinic
- 10. Diagnostic Clinic
- 11. Stimulation and Skills
- 12. Private Attendance and Health Operators**

- 12. Educational
- 13. Rehabilitation
- 15. Professional Inclusion
- 16. Aging

Private sector attendance

Specialized services

With a multi and interdisciplinary medical team capable of speeding up the process of diagnosis and guidance to family members, we offer consultations, neuropsychological, functional, psychopedagogical assessments and therapies to the members. Attendance can be in person or remote, due to the pandemic.

We have specialists in Genetic Counseling, Neurology, Pediatric Endocrinology and Psychiatry, aimed at children and adolescents up to 17 years and 11 months. We also offer consultations with specialists in genetics with no age limit for care. We offer people up to 14 years of age therapies in the areas of Speech Therapy, Physiotherapy, Occupational Therapy, Psychology and Hydrotherapy. Our aim is to provide preventive and rehabilitative care, with a focus on global development.

Also available are Complete Neuropsychological and Psychodiagnostic Assessments of Intellectual Functioning for people with suspected intellectual disabilities or a neurodevelopmental disorder. The main objective is to investigate functions such as attention, language, perception, memory, motor functions in people with complaints

of cognitive and behavioral changes. The evaluations help to understand the impact of changes in the individual's functioning and enable the professional to indicate the most appropriate treatment for each case.

We expanded the service to the private sector, through the signing of new contracts, totaling nine renowned health operators, offering a wide range of consultations and therapies.



- 9. Neonatal Screening Clinic
- 10. Diagnostic Clinic
- 11. Stimulation and Skills
- 12. Private Attendance and Health Operators

- 13. **Educational**
- 14. Rehabilitation
- 15. Professional Inclusion
- 16. Aging

Specialized Educational Attendance

It is by socializing that one learns

Following the life cycle of people with intellectual disabilities, one of the services we offer at the Instituto Jô Clemente is Specialized Educational Assistance (SEA) for students aged 4 to 17 years old, who have specialized support to overcome barriers in the teaching and learning process, through accessible resources and strategies, promoting or expanding the necessary conditions for the continuity of studies at other levels of education.

The SEA is carried out by pedagogues, twice a week, with 1h30 duration, outside school hours. Rooms are duly equipped with accessible educational materials, technological resources and various games. The set of activities is developed through projects in order to generate effective actions that eliminate barriers, considering intellectual and cognitive development. The methodology encompasses playful situations that allow the free expression of the student, as highlighted by the Ministry of Education (MEC) in the collection Special Education from the School Perspective (2010).

Due to the quarantine, we implemented remote support, through the development and delivery to families of materials and activities to be carried out at home, with the guidance of our professionals, in addition to assistance via video, audio and messaging platforms.



9. Neonatal Screening Clinic
10. Diagnostic Clinic
11. Stimulation and Skills
12. Private Attendance and Health Operators

13. **Educational**
14. Rehabilitation
15. Professional Inclusion
16. Aging

Educational support

Support for school life

We offer specialized care in Psychopedagogy, focusing on students from 4 to 17 years of age with learning difficulties, Autistic Spectrum Disorder (ASD) and intellectual disabilities, whose main objective is to propose different ways of diagnosing, preventing and breaking down barriers of possible difficulties, in addition to presenting intervention strategies that provide meaning to learning.

Psychopedagogy considers the social, affective and cognitive dimensions that interact simultaneously in the formation of the individual.

The services are private or through partnerships with health operators and can be in person or remote, through the call center, implemented following the pandemic.

64

people attended



Verônica de Jesus Santos
is a psychopedagogue

- 9. Neonatal Screening Clinic
- 10. Diagnostic Clinic
- 11. Stimulation and Skills
- 12. Private Attendance and Health Operators

- 13. Educational
- 14. Rehabilitation**
- 15. Professional Inclusion
- 16. Aging

Development of skills

Revealing potentials

In the aspects related to psychosocial rehabilitation, we highlight actions to promote health and well-being, allowing the strengthening of independence and autonomy of young people and adults with disabilities to live in the community, improving their skills, introducing environmental changes and expanding the support network necessary for its full development.

We implement remote monitoring, using video, audio and message platforms, with proposals for activities and games to be performed at home, under the supervision of our professionals.

177

people attended



- 9. Neonatal Screening Clinic
- 10. Diagnostic Clinic
- 11. Stimulation and Skills
- 12. Private Attendance and Health Operators

- 13. Educational
- 14. Rehabilitation
- 15. **Professional Inclusion**
- 16. Aging

Job market

Include to qualify

We strongly support services that serve young people and adults with intellectual disabilities and / or Autistic Spectrum Disorder (ASD), strengthening their autonomy through professional inclusion, improving their quality of life and expanding their independence in the family and social aspect.

In our Professional Inclusion, we serve young people and adults with intellectual disabilities and / or ASD who are inserted in several companies and public agencies through the Supported Employment Methodology, used in the United States and European Union countries.

The program developed by the service allows workers to be included in public companies and institutions and to receive technical support for at least 12 months. With the pandemic, we adopted a remote service system, both for young people and adults supported and for companies, through messaging tools, audios and videos.

Professional qualification programs are developed that enable people with disabilities to discover their vocational profile, entering the job market through Professional Learning programs. It is

worth mentioning that, in a complementary way to the work carried out at the Organization's headquarters, we developed programs such as the Initiation to the World of Work (IMT) and vocational groups called Job Club in different points of the city of São Paulo, always in partnership with the public apparatus responsible for attending people with disabilities in the social and educational field.

PROJECT

Professional Guidance and Inclusion of People with Intellectual Disabilities

Support: Fundação Prada

We promote the qualification and inclusion of 100 people with intellectual disabilities in the job market, seeking the development of potential and the exercise of citizenship.

The project lasts for 24 months and started in 2020.

345

people inserted into the job market



David and Dennis Medeiros da Silva were included in the job market through the Professional Inclusion Service

9. Neonatal Screening Clinic
10. Diagnostic Clinic
11. Stimulation and Skills
12. Private Attendance and Health Operators

13. Educational
14. Rehabilitation
- 15. Professional Inclusion**
16. Aging

Job market

Include to qualify

With the pandemic, we are committed to maintaining contracts with partner companies of the Professional Inclusion Service, in order to ensure the continuity and renewal of employment contracts for supported young people and adults.

Partner organizations in the professional inclusion and longevity program

- Aché Laboratórios Farmacêuticos
- All's Cream
- Associação Brasil Saúde & Ação – Brasa
- Arcos Dourados (McDonald's)
- Atacadista Roldão
- Câmara Municipal de São Paulo
- Coca-Cola
- Colgate-Palmolive
- Cury Construtora e Incorporadora
- Diagnóstico da América S.A. (Dasa)
- Elevadores Otis
- Espaço Laser
- Etna
- Duratex
- Firmenich

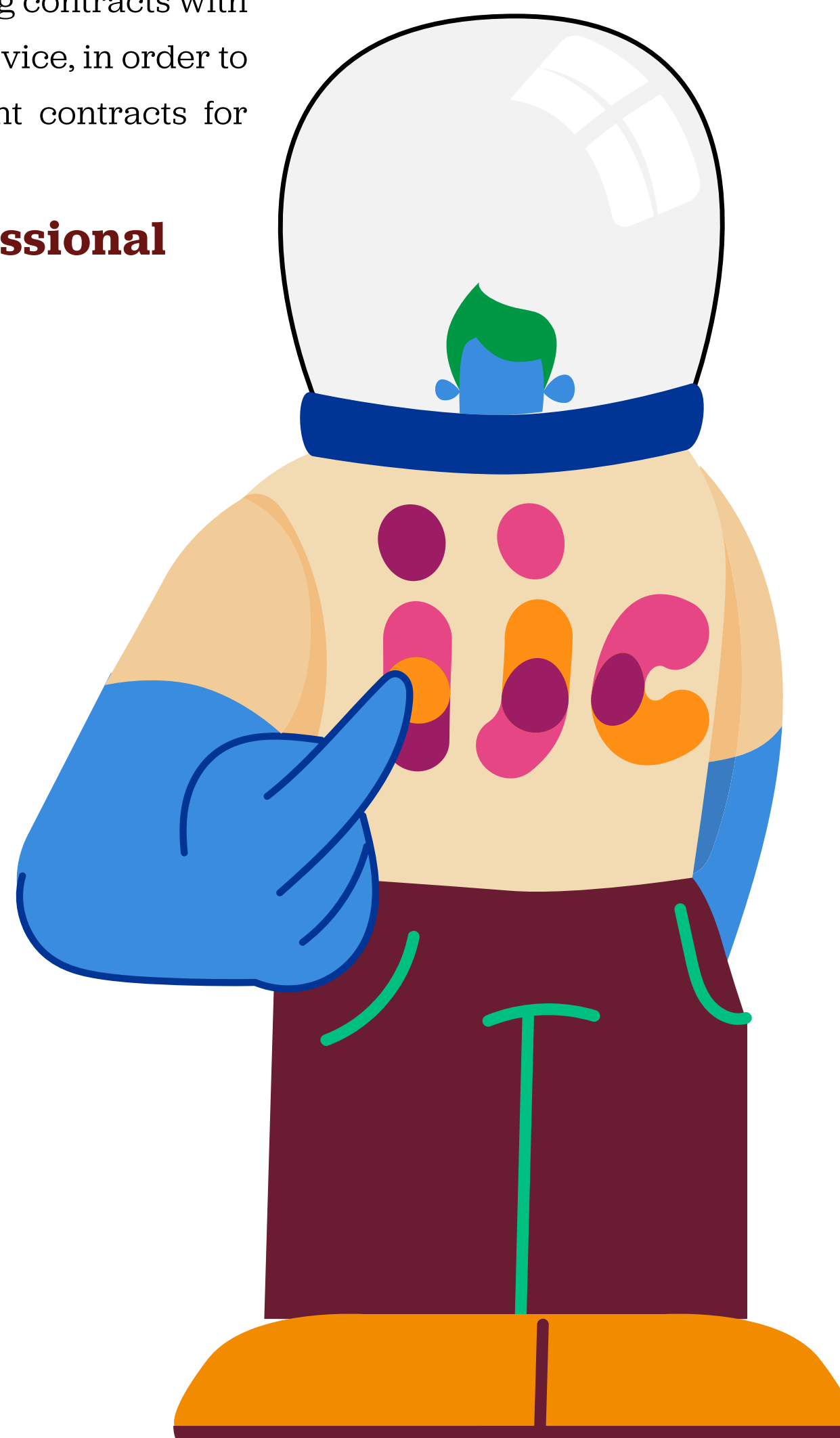

- Fundação Prada
- General Motors do Brasil – GM
- Governo do Estado de São Paulo
- GRSA Serviços de Alimentação
- Grupo Pão de Açúcar / Extra / Casas Bahia / Ponto Frio
- Hotel Ibis
- Laboratório Fleury
- Libbs Farmacêutica
- Locaweb Serviços de Internet
- Ministério Público do Estado de São Paulo
- MSX International do Brasil
- Natura Cosméticos
- Nespresso / Nestlé do Brasil
- O Boticário
- Raia Drogasil
- Supermercado Padrão
- Supermercado Saúde
- Ultrafarma Saúde
- Tribunal de Justiça do Estado de São Paulo
- Tribunal Regional do Trabalho São Paulo
- Villa Grano Pães e Conveniências

- 9. Neonatal Screening Clinic
- 10. Diagnostic Clinic
- 11. Stimulation and Skills
- 12. Private Attendance and Health Operators

- 13. Educational
- 14. Rehabilitation
- 15. Professional Inclusion
- 16. **Aging**

Quality of life

Promoting longevity

In order to preserve functionalities, promote health and strengthen the autonomy of people with intellectual disabilities, we have the Aging Service, where we attend people with signs that suggest aging. Our proposal includes life planning, in addition to activities that are offered through crafts, music, dance, physical conditioning workshops, among others. For this, we have a multi- and interdisciplinary team specialized in Gerontology.

People with intellectual disabilities in an aging stage are part of the Covid-19 risk group, so, as soon as the quarantine was decreed in the State of São Paulo, we started to provide support to these people at a distance, through teleservices, with the development of videos and other materials with dynamics and activities to be carried out at home. In parallel, our team guided family members and caregivers about the care that should be taken in the family environment.

144

people attended remotely, through video platforms



João Ricardo Puppo Boueri attends the Aging Service

PROJECT

Aging and Intellectual Disability
Support: CEI – Conselho Estadual do Idoso de São Paulo through the FEI – Fundo Estadual do Idoso de São Paulo linked to the SEDS - Secretaria Estadual de Desenvolvimento Social.

With the objective of developing health actions and promoting functionality to people with intellectual disabilities in the aging process and supporting the continuous training of professionals from the social assistance network, in order to deepen reflections on the theoretical frameworks, dissemination of concepts and methods that promote differentiated service ensuring better quality of life for people with intellectual disabilities and their family nucleus. The project started in 2019 and lasts 12 months, covering the care of 150 people with intellectual disabilities in the aging process and 200 professionals from the social assistance network.

17. **Advocacy**
18. **Self-Advocacy**
19. **Social Legal Program**
20. **Articulation and Mobilization**
21. **Technical Support Center of the 1st Police Station for Disabled Persons**

All services aimed at people with intellectual disabilities and their respective families are guided by social inclusion. However, there are still many barriers to be overcome.

Vitória Rosa de Paula is a self-advocate

Rights

For the rights

In defense of the Brazilian Inclusion Law

The Defense and Guarantee of Rights Service seeks to guarantee the fundamental rights listed in the Convention on the Rights of Persons with Disabilities, promulgated by the UN in 2008.

Advocacy

We work on public policies in a collaborative manner with the government departments, preparing and guiding projects of public interest, as well as focusing on the Legislative and Executive branches so that the laws are actually complied with. We also have representation in the councils of rights, networks, forums and social movements.

In 2020, we strongly focused on the defense of inclusive education, through demonstrations in the media opposing Decree No. 10.502, which instituted the new National Special Education Policy. We also filed, in partnership with the Turma do Jiló Association, a petition (amicus curiae) in the Supreme Federal Court (STF) for the suspension of the decree. We signed, via Rede-In (a network formed by 17 civil society institutions that fight for inclusion), a note of repudiation of the decree. Also via Rede-In, we have filed a contrary position to the decree with the United Nations Organization (UN), with respect

to the Convention on the Rights of Persons with Disabilities and the Brazilian Inclusion Law (LBI).

17. Advocacy

18. Self-Advocacy

19. Social Legal Program

20. Articulation and Mobilization

21. Technical Support Center of the 1st Police Station for Disabled Persons

PROJECT

Advocates for children and adolescents with intellectual disabilities

Support: CMDCA – Conselho Municipal dos Direitos das Crianças de São Paulo through the FUMCAD – Fundo Municipal dos Direitos da Crianças de São Paulo, linked to the SMDHC - Secretaria Municipal de Direitos Humanos e Cidadania. Project with a duration of 24 months, beginning in March, 2019. We have already assisted 560 people, comprising 440 children and adolescents with intellectual disabilities from 0 to 17 years and 11 months from the city of São Paulo and 120 people from families of children and adolescents with disabilities (training).

PROJECT

Breaking Barriers

Support: Open Society Foundations
As a result of the Design Thinking workshop promoted by the Centro Local de Inteligência of the Justiça Federal de

São Paulo in 2019 a technical note was prepared to guide the agency on how to deal with legal capacity in accessing welfare and social security benefits.

In December, to celebrate the International Day of People with Disabilities, we launched the #inclusao campaign on social networks, which included the participation of our self-advocates.

HIGHLIGHT

Elections 2020 – Right of people with intellectual disabilities to vote

In November 2020, in Brazil, municipal elections for the choice of mayors and councilors. In order to ensure the right to vote for people with intellectual disabilities, we prepared a letter, which was signed jointly by the Public Defender's Office of the State of São Paulo, São Paulo Public Ministry and the Brazilian Bar Association.

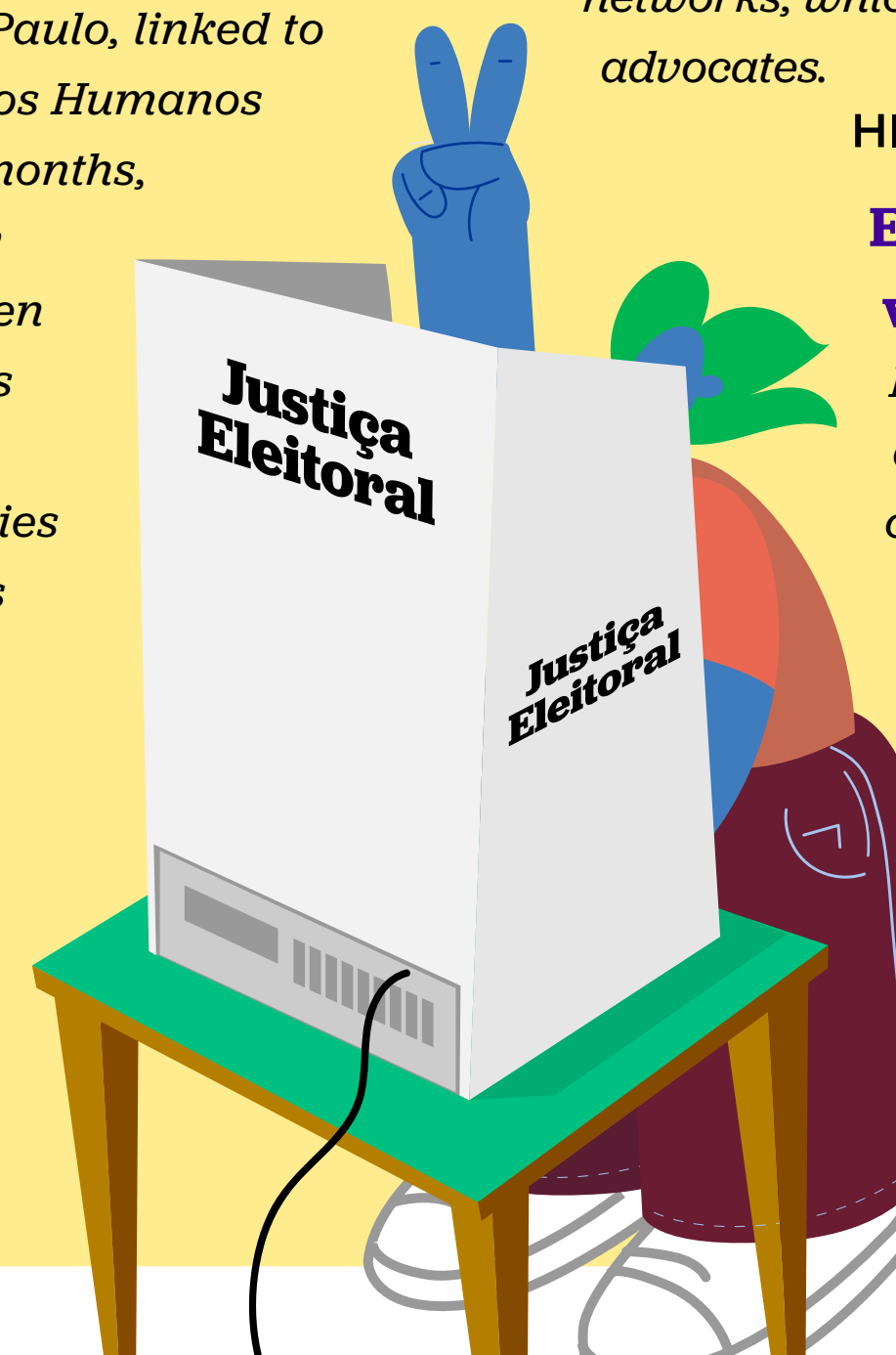

17. Advocacy

18. **Self-Advocacy**

19. Social Legal Program

20. Articulation and Mobilization

21. Technical Support Center of the 1st Police Station for Disabled Persons

Self-Advocacy Program

The true protagonists

Self-advocacy seeks to strengthen the exercise of autonomy and the role of the person with intellectual disability.

The group is made up of people with intellectual disabilities who come together to talk and develop actions to build a more inclusive society. Our intention is that self-advocates can participate in spaces inside and outside the Instituto Jô Clemente, taking the issue of intellectual disability in its transversality to the public agenda.

The self-advocacy meetings that were presencial became remote during the pandemic months. In addition, the self-advocacy youth and adults acted strongly in coping with Covid-19, producing guidance videos and other material about the subject and on the benefits for people with intellectual disabilities, emergency assistance, domestic violence and insertion of the disabled person in the world of work. They were also mediators or invited to on-live events regarding the rights of people with disabilities.



33

self-advocates

*Vitória Rosa,
Lucas Camargo and
Stephanie Lima are
self-advocates*

Self-Advocacy Program

The true protagonists

HIGHLIGHTS

Ambassadors of Youth Program

The project was created in 2016, with the mission of training young people between 18 and 25 years of age to act as multipliers of the Sustainable Development Goals (SDGs) in social and political spaces. Twelve virtual meetings were held and the expectation is that Ana Júlia becomes a multiplier of ideas and attitudes for young people with intellectual disabilities.

Self-Advocates Day

Many self-advocates participated in the “Simbora Gente” [Let’s go people] Self-Advocates Journey. The idea was to discuss with self-advocates from all over Brazil important issues, such as Covid-19 and all the recommendations of the World Health Organization, exchanging experiences regarding defense actions and guaranteeing the rights of people with intellectual disabilities.

Creation of blog

We highlight the creation of the self-advocacy blog, which aims to disseminate information and

experiences of people with intellectual disabilities. Content with interesting themes was proposed and written by the self-advocates, such as: violence against women, suicide and bullying.

<https://unidospelacausa.blog.br/>

Self-Advocacy Guide

We launched the self-advocacy guide to serve as a reference for other people with intellectual disabilities who want to exercise their voice and their rights.

PROGRAM

Self-Advocacy of Rights

Support: Instituto Helena Florisbal

We strengthen the exercise of autonomy and protagonism of the person with intellectual disability. By the end of the project, which began in 2020, lasting 12 months, 30 people with intellectual disabilities will be attended.



17. Advocacy
18. Self-Advocacy
19. **Social Legal Program**
20. Articulation and Mobilization
21. Technical Support Center of the 1st Police Station for Disabled Persons

Attention to vulnerabilities

Inclusion is done with social justice

The assistance provided by the Social Legal Service was also adapted due to the pandemic. We started offering support through call centers in most cases. In others, there was face-to-face assistance, respecting the health standards. In this way, we continue to ensure direct service to people with intellectual disabilities and their families, working across the board in all services offered at the Instituto Jô Clemente.

With multidisciplinary action, we aim to promote individual development and quality of life for people supported by the Organization. Our professionals work with an emancipatory and autonomous perspective, seeking social awareness and empowerment of people with intellectual disabilities. We always highlight the condition of legal citizen of these people and the real possibilities of effective participation and full inclusion in society.

Respect and promotion of freedom, dignity, equality and integrity of the human being; values that underlie the Universal Declaration of Human Rights, the Convention on the Rights of Persons with Disabilities, the Brazilian Law of Inclusion (LBI) and the Children and Adolescents Statute,

guide our actions, contributing to the elimination of any forms of violation of rights, violence or prejudice.

In the Social Legal area, we operate on three attendance fronts, which are interconnected:

Legal

Hired lawyers or volunteers provide assistance in order to provide guidance on protection laws, in particular the Brazilian Inclusion Law (LBI), informing the rights established in all areas, in order to emphasize the legal capacity of people with intellectual disability.

Social Service

Our duties are: reception, guidance, interventions, and clarifications about the services offered at the Instituto Jô Clemente, rights and benefits directed to people with disabilities, public policies, social programs, assistance benefits and disclosure of the Brazilian Inclusion Law (LBI).

We provide appropriate referrals to both the internal and external network, providing necessary reports and facilitating access of people with intellectual disabilities to benefits, considering the diagnosis of the patient and the social

vulnerabilities of the family group.

We carry out actions that contribute to the prevention of intellectual disabilities with babies and family members monitored at the Neonatal Screening Service.

Our social workers accompany the screening of children with suspected intellectual disability, referred by the Unified System of Health (SUS), in partnership with our Diagnostic Clinic.

**Francisca
Cleginadia do
Nascimento
Oliveira and her
son Murilo**



- 17. Advocacy
- 18. Self-Advocacy
- 19. **Social Legal Program**
- 20. Articulation and Mobilization
- 21. Technical Support Center of the 1st Police Station for Disabled Persons

Attention to vulnerabilities

Inclusion is done with social justice

Prevention and Attentiveness to Violence

We started to monitor situations of suspicion or evidence of violence through the Compulsory Notification of Violence. Assistance is provided by a psychologist, with a psychosocial approach, welcoming, qualified listening, identification of the violence in question, assessment of the vulnerabilities involved in the preparation of an action plan, including strengthening of the subject for inclusion into the protection network apparatus. The work takes place with both the internal and external networks to complement, follow-up and monitor the case. We carry out preventive actions with groups of family members and employees of the Organization, in order to awaken perceptions that identify indications of possible violence.

Due to social isolation measures, we noticed an increase in underreporting cases of violence or violation of rights against people with intellectual disabilities. In many cases, face-to-face service is important to facilitate the detection of signs of violence, principally because the majority of cases occur within the family nucleus.

Typology

18%

Bullying

4%

Negligence

44%

Physical Violence

6%

Sexual Violence

44%

Psychological Violence

4,754

people/families attended

78

Situations of violence reported by Instituto Jô Clemente

Gender

53%

Masculine

47%

Feminine

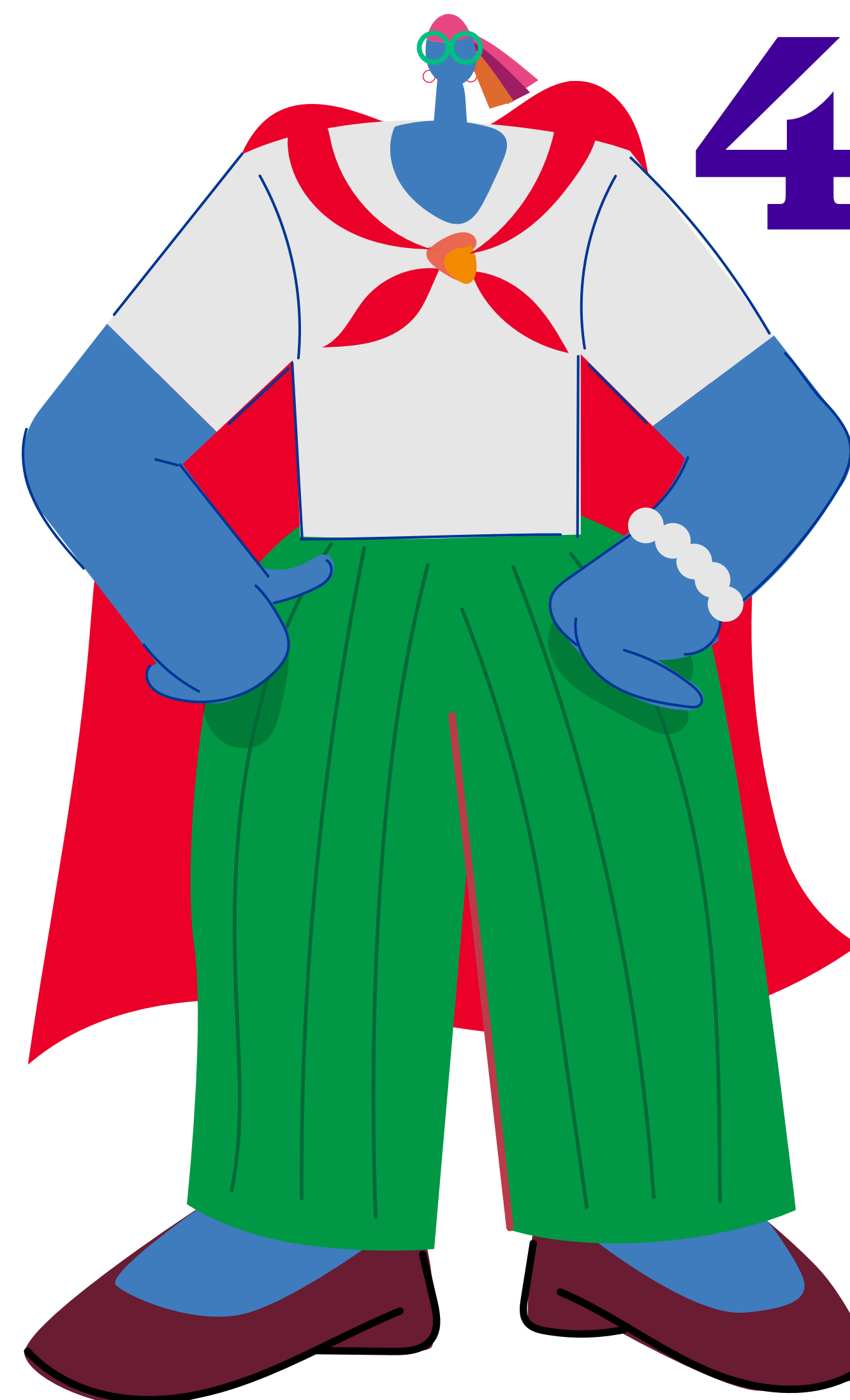

Social Mobilization

Uniting the partner network

In defense of the rights of people with disabilities, we have, through our Articulation and Mobilization program, the support and partnership of government institutions. Our objectives are to focus on public policies aimed at protecting, promoting and guaranteeing the rights of people with intellectual disabilities; mobilize the actors in the network for the protection and defense of rights to identify and intervene in situations of violence and violation of rights against people with disabilities.

The program acted in institutional representation in commissions: Municipal Commission to Combat Violence, Abuse and Sexual Exploitation against Children and Adolescents (CMESCA) and Brazilian Coalition for the End of Violence against Children and Adolescents; in the dissemination of knowledge in the “Meeting in Commemoration of the International Day of People with Disabilities II” and in the “Cycle of Lectures #ALutaMudaALei in the defense of the person with disabilities”.

We also give lectures on disability: “We are different: an invitation to know the differences” in the integrations carried out monthly, for our new employees.

Furthermore in the dissemination of knowledge, we prepared a newsletter for the professionals of the safety net, who work in the State of São Paulo: Bulletin Todos Pelos Direitos | Nº 9 - May / 2019, entitled “Networking and guaranteeing the rights of people with disabilities” of the Territories and Networks project: preventing violence against people with disabilities, with the holding of a seminar in the city of Guaraguatubá, where 123 professionals from different areas were present.

6

municipalities mobilized:
Arujá, Franco da Rocha, Ferraz de Vasconcelos, Itapevi, Itapeçerica da Serra and São Caetano do Sul

17. Advocacy
18. Self-Advocacy
19. Social Legal Program
- 20. Articulation and Mobilization**
21. Technical Support Center of the 1st Police Station for Disabled Persons

27,406

Professionals trained

PROJECT

Intellectual disability, Citizenship and Prevention of Violence

Support: CONDECA – Conselho Estadual dos Direitos da Criança de São Paulo through FECAD – Fundo Estadual dos Direitos da Criança de São Paulo linked to SEDS - Secretaria Estadual de Desenvolvimento Social.

The project lasts 12 months and aims to mobilize and train 138 people from the network of protection and defense of rights to identify and intervene in situations of violence and violation of rights against children and adolescents with intellectual disabilities in 6 municipalities in the Metropolitan Region and Countryside of São Paulo.

Combating violence

Unified, strong and efficient support

In the perspective and scope of action of the State Program for the Prevention and Combat of Violence against People with Disabilities and according to the analysis of data on violence, the expansion of the Technical Support Center of the 1st Police Station for Persons with Disabilities was proposed for cities in the state interior, adopting the existing methodology with a multidisciplinary technical team.



We provide face-to-face and remote assistance (due to the pandemic) to people with disabilities (physical, hearing, visual, intellectual, deaf/blind, multiple and psychosocial), prepare theoretical material and promote training for the defense and guarantee of rights network.

As an essential service, the Technical Support Center maintained face-to-face assistance during the pandemic. However, to facilitate complaints of violence or violations of rights against people with disabilities, we have implemented remote assistance, via telephone, video platforms and messaging applications.

In addition, we promote virtual meetings, training and practical courses, due to measures of social isolation. We prepare theoretical materials, such as booklets and videos on violence against people with disabilities. Our actions had repercussions in the mainstream press and social networks. With regard to training, we promote the dissemination of knowledge through training meetings with the network to discuss the following topics: “Guarantee of Rights and Prevention of Violence against Disabled People”, “Health of People with

Disabilities: Guidelines and Guarantee of Rights”, “Inclusive Education in the Prevention of Violence and Rights Violations” in addition to lectures in bilingual schools; we also provide training for civil police officers entering the Police Academy (ACADEPOL) and the seminar “Autonomy: Nothing about us, without us”, in which experts were invited to discuss topics such as empowerment of women with disabilities, and self-advocacy, among others.

1,147
people with
disabilities

150
referrals of cases
to the network
of defense and
guarantee of rights

Online Training in 2020

LIVE

“Violence against people with disabilities”

“Violence against people with disabilities: data and public policies”

“Accessible communication and guarantee of rights”

“Humanized assistance in cases of violence against people with disabilities”

WEBINAR

“Discrimination is a crime! Come and discuss”

38,209 people reached

22. Center for Education, Research and Innovation (CEPI)

The generation and dissemination of knowledge about intellectual disability is one of the pillars of the Instituto Jô Clemente, functions that govern the Center for Education, Research and Innovation (CEPI).

Knowledge

22. Center for Education, Research and Innovation (CEPI)

Moved by science

Sharing our expertise

Operating for 45 years, CEPI contributes to the process of scientific and educational development of topics related to intellectual disability and also to rare diseases.

Science is an important ally in the definition of good practices and in the construction of new methodologies, techniques and tools that are applied in products and services aimed at improving the population's quality of life.

Research and Development

The planning, structuring and conduction of scientific studies is focused on the biological, clinical and behavioral aspects of people with intellectual disabilities and people with rare diseases.

We carry out projects on the initiative of CEPI itself or through partnerships with universities, supporting research work from the academic world.

We started five research projects and finished ten works. We highlight the following projects that will collaborate with the improvement of services:

Education

One of the important axes in the dissemination of knowledge is the training, updating and impro-

vement of professionals working in Health, Education and Social Work.

Due to the pandemic, we implemented the Distance Learning System (EAD), respecting the guidelines of health authorities.

We finished the first class of the lato sensu postgraduate course in Mental Health and Psychopathology in Childhood and Adolescence, certified by the Universidade do Planalto Catarinense.

We launched five online courses for multidisciplinary technical improvement, aiming at the optimization and systematization of specialized processes and services in the provision of care to the adult and elderly population with intellectual disabilities:

- clinical aspects of adults and elderly people with intellectual disabilities;
- functional capacity of adults and elderly people with intellectual disabilities;
- highlights and advances in legislation for adults and elderly people with intellectual disabilities;
- multidisciplinary team and its practice in

caring for adults and elderly people with intellectual disabilities;

- family relationships in the context of the aging person with intellectual disability.

14
courses realized

Moved by science

Sharing our expertise

Revista DI

The only technical-scientific journal focused on intellectual disability, Revista DI published two editions in 2020, reaching number 18, with articles related to the childhood and adolescence of people with intellectual disabilities and news in genetics.



Jornada Científica

The V Jornada Científica, held in December, aimed to share the scientific work carried out during the year by researchers for the scientific community, technicians and research participants. The event was attended by six researchers who presented their research and respective results:

- Kamila Santos Ressurreição – Down syndrome: anthropometric profile and physical fitness in aging;
- Mirela Costa de Miranda – Analysis of the cost-effectiveness of Neonatal Screening for Congenital Adrenal Hyperplasia: comparison of two populations diagnosed with and without neonatal screening;
- Leonardo Santos – Violence against people with disabilities
- Bárbara Cristina dos Santos Carneiro – Recreating the audio description script for people with intellectual disabilities;
- Luiz Renato Rodrigues Carreiro – Inventory

22. Center for Education, Research and Innovation (CEPI)

development to track cognitive impairment in children aged 6 to 11 years: operational definition of the variable and preparation of items;

- Orestes Vicente Forlenza – Biomarkers of cell aging and Alzheimer's disease in adult and elderly individuals with Down syndrome.

PROJECT

Aging and Intellectual Disability Project

Support: CEI – Conselho Estadual do Idoso de São Paulo through the FEI – Fundo Estadual do Idoso de São Paulo, linked to the SEDS - Secretaria Estadual de Desenvolvimento Social.

The completion of this project resulted in the training of professionals from the social assistance network, with the aim of furthering reflections on the theoretical frameworks, disseminating concepts and methods that promote differentiated service, ensuring a better quality of life for people with intellectual disabilities and their families.

Between 2019 and 2020, the training course benefited 200 professionals and 200 lay people from the municipality of São Paulo and the Consórcio Intermunicipal of the ABC.

Moved by science

Sharing our expertise

Forum

We held the Specialized Educational Service (AEE) Improvement Forum in the Perspective of Inclusion.

Due to the pandemic, it was an online event that included 12 papers submitted and 382 participants. The importance of this event is due to the lack of knowledge about good practices for inclusive education in public schools in the states of São Paulo and Rio de Janeiro, during school hours after the interruption of the face-to-face classes following the social isolation imposed by pandemic.

Research ethics committee

CEP-IJC is a collegiate body, of a technical-scientific nature, constituted under the terms of Resolution No. 466/2012, of the National Health Council, regulated by Operational Norm 001/2013.

Its role is to regulate, analyze and monitor the conduct of research involving human beings, within the scope of the organization, in terms of the current solutions for such research.

The deliberative meetings take place monthly and the group is composed of professionals from the areas of Health, Social Sciences, Exact and Hu-

manities, as well as representatives of users (public that represents the beneficiaries of the research).

Although CEP-IJC has independence of action, it is linked to the National Council for Ethics in Research (CONEP).

Due to the pandemic, we work to disseminate knowledge through lives and webinars. There were a total of 24 online events throughout the year:

Held in partnership with the Support Center to the Police Station for Persons with Disabilities:

06/22 Service network and public policy

06/24 Violence against children and adolescents

29/06 Childhood, Autonomy and Rights

01/07 Inclusive Education, Bullying and Prejudice

08/18 Violence against people with disabilities: public data and policies

09/19 Accessible communication and guarantee of rights

Held in partnership with the OAB-SP Commission on the Rights of People with Disabilities, the Campinas Subsection Rights for People with Disabilities Commission and the Indaiatuba Subsection Rights Committee on the Rights of People with Disabilities:

07/29 Webinar: Supported decision making and civil capacity of the person with disabilities

Conducted in partnership with the IJC Advocacy sector:

05/14 #Agoraopapoenosso - Ask your questions with a

geneticist

05/27 #Agoraopapoenosso - Violence against people with disabilities

06/03 #Agoraopapoenosso - Social work and rights of people with disabilities

06/10 #Agoraopapoenosso - Professional inclusion in the judiciary

07/17 #Agoraopapoenosso - Mothers' experience with intellectual disability

03/09 Webinar: Inclusive Education and the Challenges in Times of Pandemic

Held in partnership with the Neonatal Screening Reference Service:

06/06 Lilac June: The Importance of the Heel prick Test and about the exam in the Corona Virus pandemic

Conducted at the initiative of CEPI:

18/08 Aged, what now?

08/25 Health and aging in intellectual disability

01/09 Call center: challenges in times of pandemic

02/09 The new normal and the Quota Law for people with disabilities: the present and the future of inclusion in Brazil

08/09 Care in aging

09/15 Falls in aging, a matter of prevention

22/09 Ways to live

09/29 Nutritional aspects and movement

06/10 Gerontechnology: solutions for successful aging

13/10 Social isolation, losses and mourning in the pandemic

22. Center for Education, Research and Innovation (CEPI)

6

technical-scientific
publications

10

studies completed

Moved by science

Sharing our expertise

Studies completed

Comparative analysis of the hemoglobin profile between collections at different ages in premature children

Instituto Jô Clemente - Laboratory

Protocol for multidisciplinary diagnostic evaluation of the outpatient clinic for the diagnosis of intellectual disabilities at Apae in São Paulo

Universidade de São Paulo (USP)

Professional inclusion and social interaction of people with intellectual disabilities

Instituto Jô Clemente - Diagnostic outpatient clinic

Effects of the mindfulness-based health promotion program (PSBM) on the quality of life of family members of people with intellectual disabilities

Universidade Federal de São Paulo (UNIFESP)

Investigation of the intestinal habits of children, young people and adults with Down syndrome and proposal for intervention through a physical therapy protocol in early childhood

Faculdade de Medicina da USP (FMUSP) Universidade Presbiteriana Mackenzie

Quality of life in people with intellectual disabilities: the individual's perception

Instituto Jô Clemente - Diagnostic outpatient clinic

Implementation of the single disability assessment and valuation model: an analysis of the functionality index validation process

Universidade de Brasília

Ketogenic diet as an adjunctive treatment of difficult to control epilepsies in childhood and adolescence: impact on inflammatory markers and free carnitine

Universidade Federal de São Paulo (UNIFESP)

22. Center for Education, Research and Innovation (CEPI)

- 23. Human Resources Management
- 24. Financial Management
- 25. Revenues
- 26. Audit
- 27. Balance sheets

A solid institution is built by employees and good Administration.

2100



Management

- 23. Human Resources Management
- 24. Financial Management
- 25. Revenues
- 26. Audit
- 27. Balance sheets

Employees

Each doing their part

Working for such a relevant cause is not an easy task; it requires commitment and determination, which is why we have a team of 429 qualified professionals focused on fulfilling our objectives.

With the pandemic, we faced challenges and our human capital was even more in evidence. We reinvented ourselves and developed new models and protocols, taking into account our new reality and guaranteeing the Organization's sustainability and longevity, which brought us even closer to our cause and our values.

Principais ações

- Creation of People Management and Crisis committees to support decision making;
- Adherence to decrees and regulations established by the government to ensure employability;
- Restructuring of services and teams;
- Implementation of the home office work model for areas with compatible activities;
- Emotional support partnership for employees, working on the moment of mourning and emotional shock of the pandemic, in addition to an emotional support program for the entire team of managers to prepare them to strengthen their teams;
- Work on Occupational Safety and Marketing in raising awareness.

7h40

Hours of training per employee (average)

Gender

74% Female 26% Male

Educational level

72

Ph.D, Ms.C, Post-graduate

146

Higher

37

Fundamental

24.8%

Turnover

1.97%

Absenteeism

Faixa Etária

1%

18 - 19 yrs

15%

20 - 29 yrs

36%

30 - 39 yrs

30%

40 - 49 yrs

14%

50 - 59 yrs

3%

60 - 69 yrs

1%

70 - 79 yrs

- 23. **Human Resources Management**
- 24. Financial Management
- 25. Revenues
- 26. Audit
- 27. Balance sheets

Volunteers

Collaboration to make the difference

We recognize the importance of the voluntary work by people who make a difference in our daily lives.

Established in 1970, at the initiative of our founder Jô Clemente, the Volunteer Institute of Jô Clemente is an area of support and aid for our services. With dedication and team spirit, volunteers contribute to improving the quality of life among people with intellectual disabilities, which strengthens our role in society.

Our activities

The volunteers develop handmade items to be sold at two major events, the Mother's Day Bazaar and the Christmas Bazaar, in addition to the production of gifts and presents for individuals and companies by order. All income is donated to our projects.

History of the volunteers

The experience of our volunteers is considered to be historical and cultural heritage of the Instituto Jô Clemente and is directly linked to our values. The stories and experiences of the volunteers are shared through internal communication tools throughout our Organization.

Given the social isolation regulations, a large number of the volunteers collaborate with our cause from a distance. Furthermore we count on an immense contribution in the production of ten

thousand protective face masks, which were distributed to our teams during the gradual return of our services.



58.2%
Index of meeting
the Organization's
demand

Bethânia Fátima de Souza Flecha Oliveira is a volunteer and helped to make the protective masks

304
Active volunteers

PARTNERSHIP:

Atados

Atados is a social platform that connects people and organizations. An important partner to advertise our employment and volunteering vacancies.

- 23. Human Resources Management
- 24. Financial Management**
- 25. Revenues
- 26. Audit
- 27. Balance sheets

Resource Mobilization

Good partners for a cause

To support the financial sustainability of our operations, at the Instituto Jô Clemente we have the Resource Mobilization area, which in this period of social isolation, played a key role in adopting strategies to minimize the impacts of the crisis caused by the pandemic, and in the Organization's relationship with the most diverse audiences, aiming to expand partnerships with the private sector and civil society, in order to collect financial resources, inputs, services, basic food baskets for families served and PPE for our employees, in addition to other resources. We are also dedicated to finding more godparents, reinforcing the campaigns of Padrinho Amigo and Padrinho da Cesta Especial, for the benefit of people with intellectual disabilities.

To this end, the area focuses on seeking partnerships for projects encouraged by the Municipal Council for the Rights of Children and Adolescents (CMDCA), the State Council for the Rights of Children and Adolescents (CONDECA) and the State Council for the Elderly (CEI) through resource contributions via the Tax Incentive Law (IRPJ and IRPF), among other fronts.

Funding sources

We make the Partner Company seal available to companies that contribute by allocating financial resources, providing services, carrying out sales campaigns and direct investment in non-incentive projects. According to the value of the investment, the Partner Company seal can be used in promotional and corporate materials, products or websites. Some possibilities of actions in partnership with companies involve direct support to projects and marketing related to the cause.

Business partners

Cause-related marketing is when the company performs a social responsibility action and returns its sales to the Instituto Jô Clemente. For actions with donations starting at R\$ 50 thousand per year, the company is certified with the Empresa Parceira seal for disclosure in its products and communication materials

R\$ 536,976
in partnerships

Donations from contributors

These are private Individuals and legal entities that sympathize with the work we do at the Instituto Jô Clemente and are committed to contributing regularly.

R\$ 1,173,275
in donations

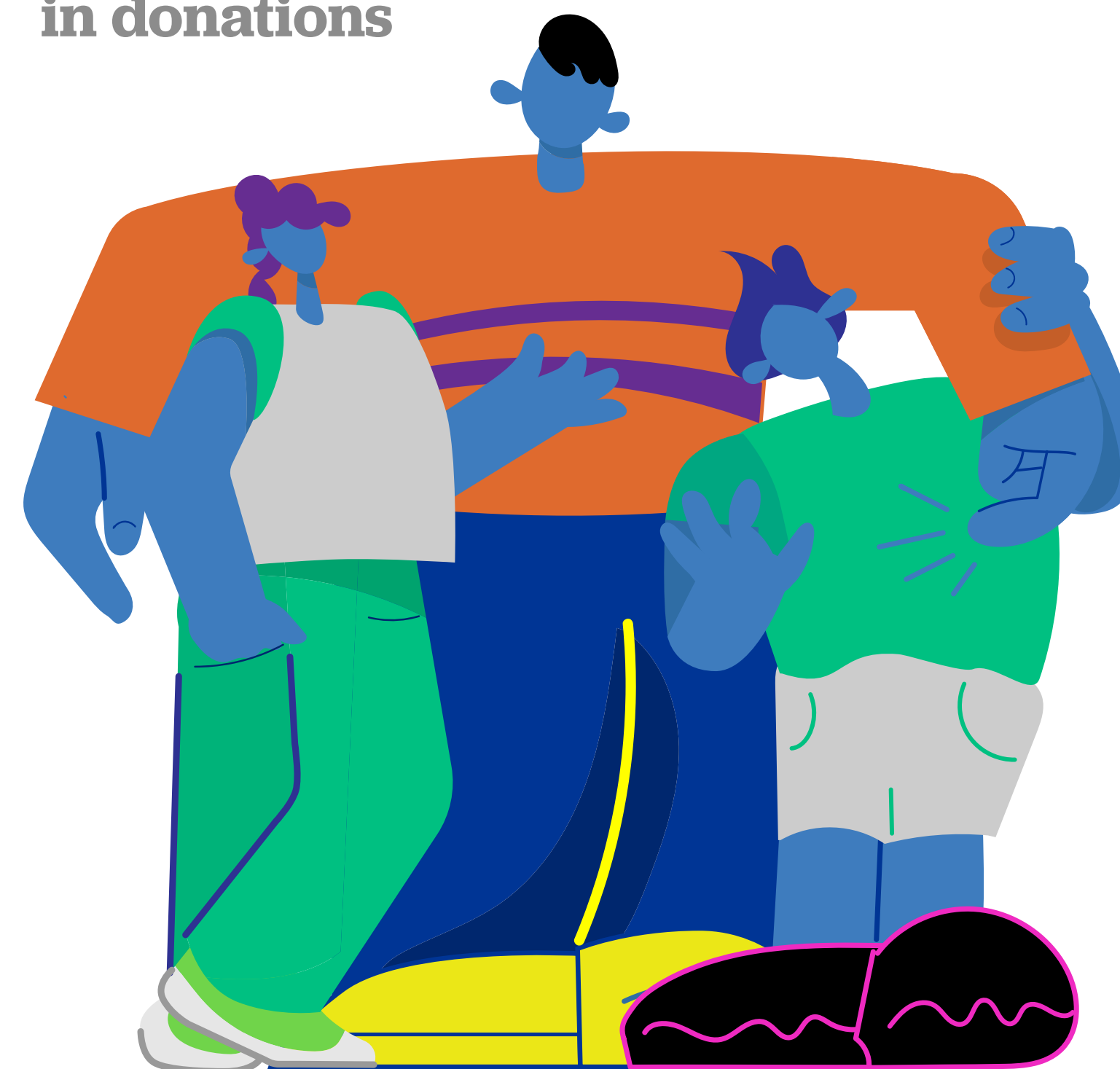

- 23. Human Resources Management
- 24. Financial Management**
- 25. Revenues
- 26. Audit
- 27. Balance sheets

Mobilization of Resources

Good partnerships for a cause

Nota Fiscal Paulista

R\$ **602,692**

in partnerships

With the system developed by the Secretariat of Finance to make donations through the application of the Nota Fiscal Paulista [São Paulo Invoices], private Individuals can donate their receipts and even compete for the draws of monthly cash prizes. We also maintain partnerships with establishments that offer their location to collect receipts from companies.

Donations to the Bazaar

R\$ **258,473**

in partnerships

This consists of a permanent fundraising front to which companies and individuals can contribute with donations of clothes, toys, furniture, household appliances, utensils and

products - new, used in good condition or with minor defects - which are destined for sale in the permanent bazaar of the Instituto Jô Clemente at very affordable prices, mainly benefiting people with intellectual disabilities and their families. In addition, we hold special bazaars with partner companies.

Donations of products and services

R\$ **595,285**

in partnerships

It is a means of fundraising, in the form of raw materials, products or services provided, which aims to reduce expenses and investments necessary to maintain our services and projects

Parliamentary Amendments

We diversified the resource mobilization line through the indication of parliamentary amendments. The resources from these funds make it possible to fi-

nance our operations, in addition to bringing parliamentarians closer to the causes and fundamental themes for our development as an Organization.

The 2020 partners are listed below:

- Senadora Mara Gabrilli
- Senador Major Olimpio *in memoriam*
- Deputada Federal Adriana Ventura
- Deputada Federal Carla Zambelli
- Deputada Federal Joice Hasselmann
- Deputada Federal Maria Rosas
- Deputada Federal Policial Katia Sastre
- Deputado Federal Capitão Derrite
- Deputado Federal Gilberto Nascimento
- Deputado Federal Luiz Carlos Motta
- Deputado Federal Tiririca
- Deputado Federal Vinicius Poit
- Deputada Estadual Edna Macedo
- Deputado Estadual Adalberto Freitas
- Deputado Estadual Douglas Garcia
- Deputado Estadual Gilmaci Santos
- Deputado Estadual Marcio Nakashima
- Deputado Federal Pr. Marco Feliciano
- Deputado Federal Flávio Gomes *in memoriam*

PROJECT

Modernization and Accessibility of Elevators

Support: Fundação Beneficente Elijass Gliksmanis
We are modernizing and improving the accessibility of both elevators of the Organization, in order to offer improved movement, quality and safety of those people attended.

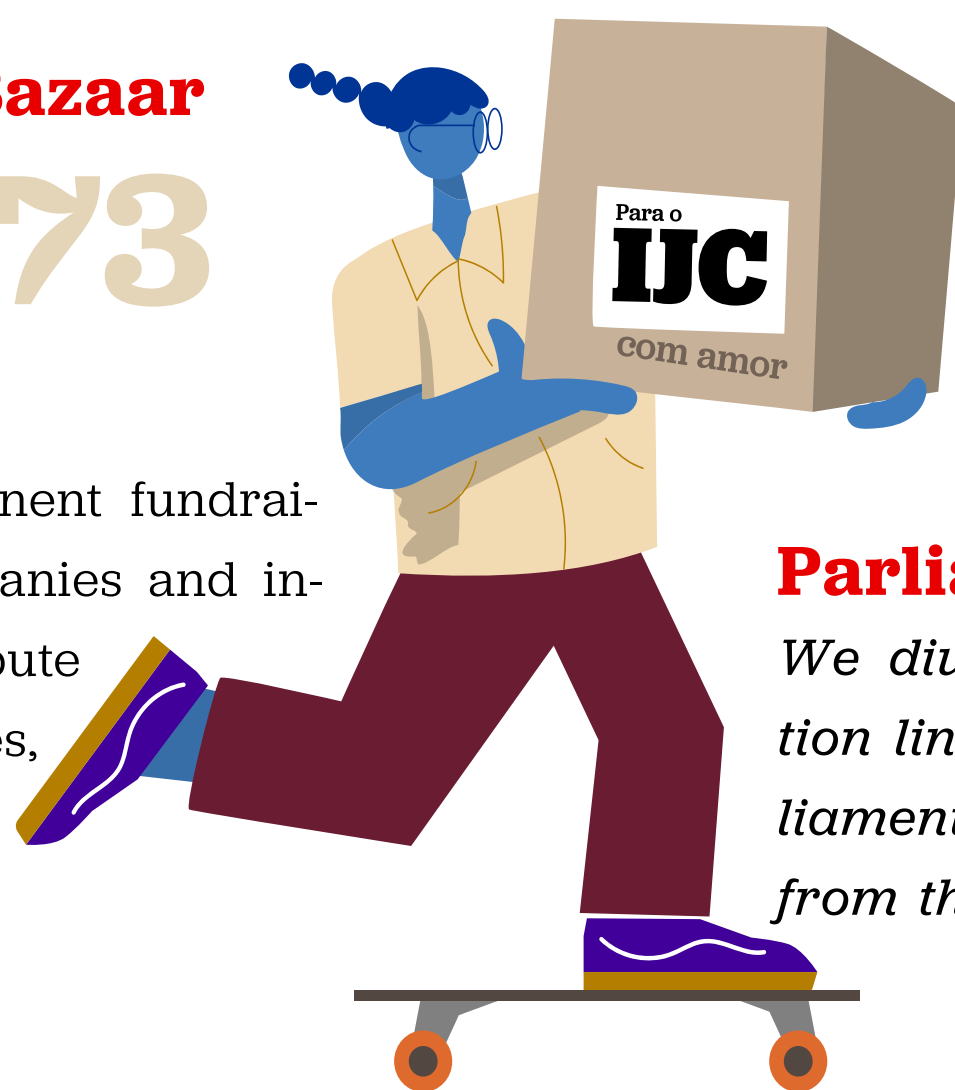

- 23. Human Resources Management
- 24. Financial Management
- 25. Revenues**
- 26. Audit
- 27. Balance sheets

Relevant numbers

Impact of the pandemic

Improving operational and financial efficiency has always been and will be a challenge for companies, especially in Third Sector Organizations, but what to do when the world changes without warning and without any precedent in global history? This was undoubtedly the situation resulting from the Covid-19 crisis. From one day to the next, the pandemic made us obliged to face a new reality.

Our operations were strongly impacted and direct service activities were suspended or reduced, diminishing the inflow of revenue. However, we knew that it was essential that we mobilize ourselves to optimize the resources that were available and, thus, continue with our purpose in the name of the cause of intellectual disability.

Thus, in the midst of the pandemic, assessing the Organization's needs, managing processes, ensuring the quality of care and managing the teams were intensified concerns.

Through the adoption of efficient management and solutions that sought to optimize processes and reduce costs, without detriment to the quality of the services provided to society, we managed the impacts and maintained financial self-sufficiency of the Institution.

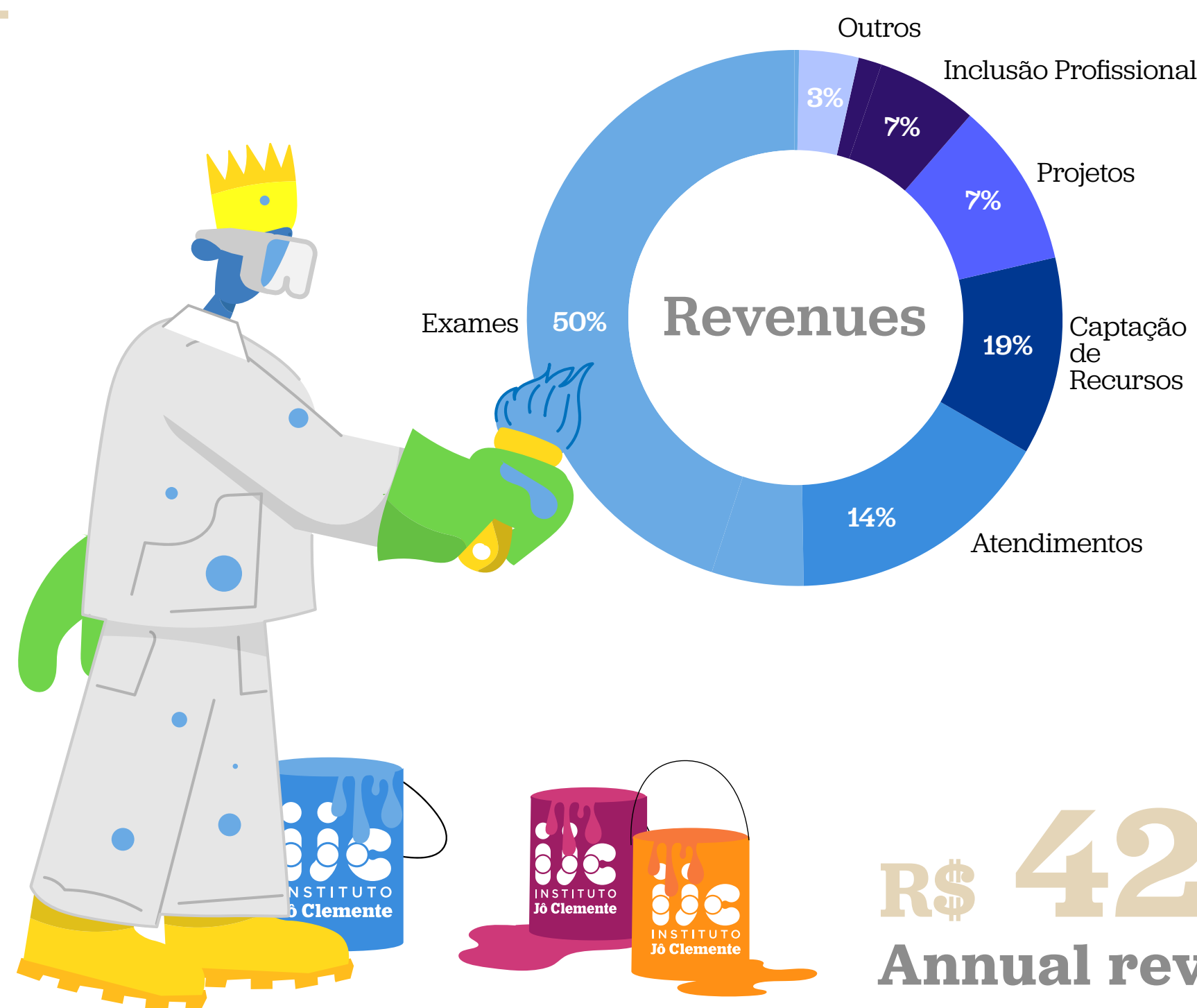

It is with responsibility that we aim to increasingly expand the social impact of our activities, offering complete and quality care to people with intellectual disabilities and their families.

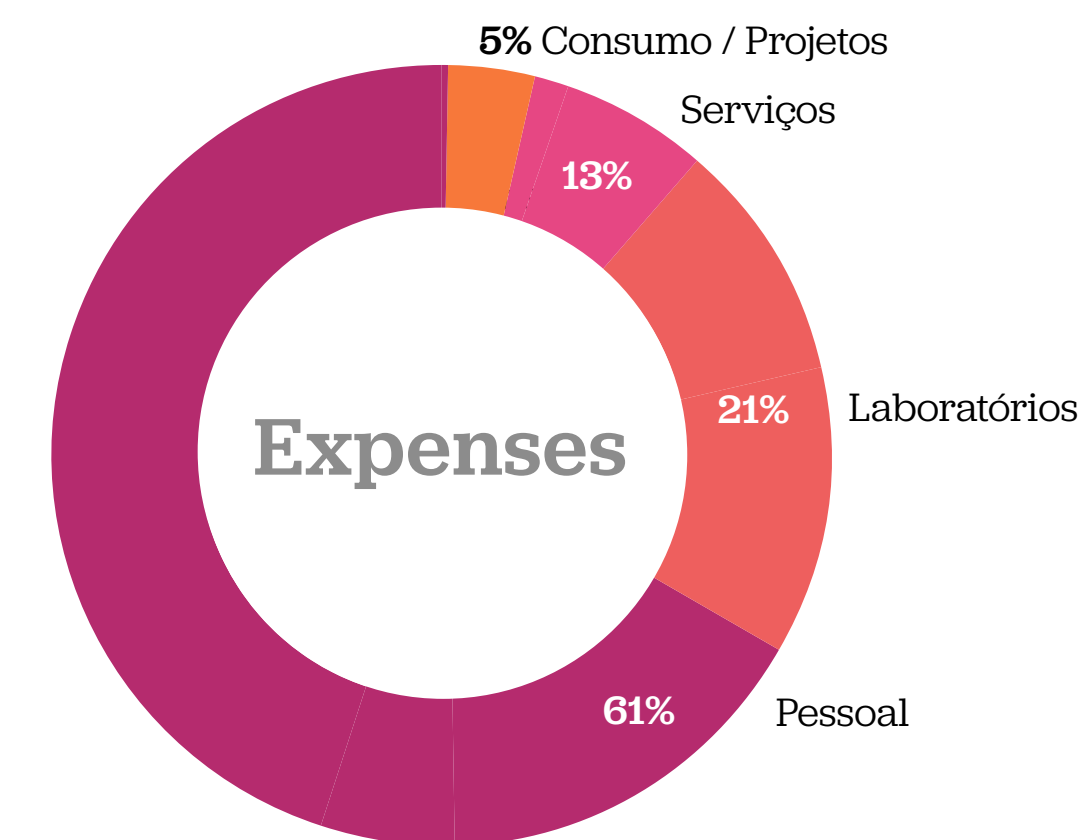

R\$ 42,500,000
Annual revenue

R\$ 41,700,000
Annual expenses

R\$ 800,000
Annual result

- 23. Human Resources Management
- 24. Financial Management
- 25. Revenues
- 26. Audit**
- 27. Balance sheets

Auditors' responsibility for auditing the financial statements

Opinion

We have examined the financial statements of the Associação de Pais e Amigos dos Excepcionais de São Paulo - Instituto Jô Clemente (formerly known as Apae de São Paulo) or ("Entity"), which comprise the balance sheet as of December 31, 2020, and the respective statements of income, comprehensive income, changes in equity and cash flows for the year ended on that date, as well as a summary of the main accounting practices and other explanatory notes.

In our opinion, the aforementioned financial statements adequately present, in all material respects, the equity and financial position of the Associação de Pais e Amigos dos Excepcionais de São Paulo - Instituto Jô Clemente (formerly Apae de São Paulo) on December 31 December 2020, the performance of its operations and cash flows for the year ended on that date, in accordance with accounting practices adopted in Brazil.

Basis for opinion

Our audit was conducted in accordance with the Brazilian and international auditing standards. Our responsibilities, in accordance with these

standards, are described in the following section entitled "Auditor's responsibilities for auditing the financial statements". We are independent in relation to the Entity, in accordance with the relevant ethical principles set out in the Accountant's Code of Professional Ethics and in the professional standards issued by the Federal Accounting Council (CFC), and we comply with other ethical responsibilities in accordance with these standards. We believe that the audit evidence obtained is sufficient and appropriate to support our opinion.

Management and governance responsibilities for financial statements

Management is responsible for the preparation and adequate presentation of the financial statements in accordance with accounting practices adopted in Brazil and for the internal controls that it has determined to be necessary to allow the preparation of financial statements free of material misstatement, regardless of whether caused by fraud or error.

In the preparation of the financial statements, Management is responsible for assessing the En-

tity's ability to continue operating, disclosing, when applicable, the matters related to its operational continuity and the use of this accounting basis in the preparation of the financial statements, unless the Administration intends to liquidate the Entity or cease its operations, or has no realistic alternative to avoid the closure of operations.

Those responsible for the governance of the Entity are those responsible for supervising the process of preparing the financial statements.

Responsabilidade do auditor pela auditoria das demonstrações contábeis

Our objectives are to obtain reasonable assurance that the financial statements, taken as a whole, are free from material misstatement, regardless of whether they are caused by fraud or error, and to issue an audit report containing our opinion. Reasonable security is a high level of security, but not a guarantee that the audit carried out in accordance with Brazilian and international auditing standards will always detect any relevant existing distortions. The distortions can be due to fraud or error and are considered relevant when,

- 23. Human Resources Management
- 24. Financial Management
- 25. Revenues
- 26. Audit**
- 27. Balance sheets

Auditors' responsibility for auditing the financial statements

individually or jointly, they can influence, within a reasonable perspective, the economic decisions of users made based on the aforementioned financial statements.

As part of the audit carried out in accordance with Brazilian and international auditing standards, we exercise professional judgment and maintain professional skepticism throughout the audit. Furthermore: We identify and assess the risks of material misstatement in the financial statements, regardless of whether they are caused by fraud or error; we plan and perform audit procedures in response to such risks, as well as obtain appropriate and sufficient audit evidence to support our opinion. The risk of not detecting relevant misstatement resulting from fraud is greater than that arising from error, since fraud may involve the act of circumventing internal controls, collusion, forgery, omission or intentional false representations;

- *We gain an understanding of relevant internal controls for the audit to plan audit procedures appropriate to the circumstances, but not for the purpose of expressing an opinion on the*

effectiveness of the Company's internal controls;

- *We assessed the adequacy of the accounting policies used and the reasonableness of the accounting estimates and the respective disclosures made by Management;*
- *We conclude on the adequacy of the use, by Management, of the accounting basis for operational continuity and, based on the audit evidence obtained, if there is a relevant uncertainty in relation to events or conditions that may raise significant doubts regarding the capacity operational continuity of the Company. If we conclude that there is material uncertainty, we must draw attention in our audit report to the respective disclosures in the financial statements or include changes in our opinion, if the disclosures are inadequate. Our conclusions are based on the audit evidence obtained up to the date of our report. However, future events or conditions may cause the Company to no longer remain in business continuity;*
- *We evaluate the general presentation, structure and content of the financial statements, inclu-*

ding the disclosures and whether the financial statements represent the corresponding transactions and events in a manner compatible with the objective of proper presentation.

We communicate with those charged with governance regarding, among other aspects, the planned scope, the time of the audit and the significant audit findings, including any significant deficiencies in internal controls that we identified during our work.

São Paulo, 05 March 2021.

- 23. Human Resources Management
- 24. Financial Management
- 25. Revenues
- 26. Audit
- 27. Balance sheets**

Our assets

ASSOCIAÇÃO DE PAIS E AMIGOS DOS EXCEPCIONAIS DE SÃO PAULO — INSTITUTO JÔ CLEMENTE (Previously known as Apae de São Paulo)

Balance sheets

As of 31 December, 2020 and 2019

(in millions of Brazilian Reals)

Assets				Liabilities and equity			
	Note	#			Note		
			2020	2019		2020	2019
Circulating					Circulating		
Cash and cash equivalents	4		1,046	2,167	Suppliers	9	4,056
Linked resources	4		6,121	3,610	Labor obligations	8	3,135
Asset Fund Resources	4		7,758		Obligations with projects	12,2	4,885
Accounts receivable	5		6,763	6,690			12,076
Stocks	-		1,95	4 1,170			13,354
Other accounts receivable	-		617	2,464	Non-circulating		
Reimbursement of projects	-		1,477	4,339	Provision for legal claims	10	-
			25,736	20,440			-
							51
Non circulating					Net worth	11	
Judicial deposits	-		27	30	Social equity	-	12,879
Properties for sale	6,1		70	70	Revaluation reserve	-	1,379
Properties for investment	6		1,466	1,515	Surplus for the year	-	8,996
Immobilized	7		7,738	5,541			23,254
Intangible	-		294	261			14,453
			9,594	7,417			
Total assets			35,330	27,857	Total liabilities and shareholders' equity		35,330
							27,857

The explanatory notes of the Management are an integral part of the financial statements,

Over the years, we have conquered fundamental partnerships for our operation, which allows us to exceed the limits of our central unit and decentralize our services.

corporative

Information

Managers

Lifelong Counselors

Alda Moreira Estrázulas (in memoriam)
Antônio dos Santos Clemente Filho (in memoriam)
Emirene da Costa Moniz (in memoriam)
Fernando Silva Telles
Gilberto Penteado da Silva Telles (in memoriam)
Hermógenes Troyano
Jô Clemente
João Leondarides
Joaquim Burin (in memoriam)
Lauro Costa (in memoriam)
Oscar César Leite (in memoriam)
Seme Gabriel (in memoriam)
Vera Dias Toledo Vicente de Azevedo (in memoriam)

Fiscal Council

Cristiano Frederico Ruschmann
Daniel Souza Campos Miziara
Nelson Bechara Filho

Administrative Council

President:

Cássio dos Santos Clemente

Vice-president::

Eduardo Camasmie Gabriel

Secretary:

Claudio Pacheco do Amaral

Counselors

André Luiz Litmanowicz
Camila Pimentel Porto
Clóvis Ermírio de Moraes Scripilliti
Flávio Fantini Clemente
Felipe Clemente Santos
Hugo Antônio Jordão Bethlem
Leo Braga Furness Filho
Luiz Vicente Barros Mattos Junior
Michel Fábio Brull
Paulo Dirceu Pestana Junior
Rafael Salomão Miranda Ribeiro
Raul Manuel Alves
Roberta Amaral Ferraz Alvim Di Pace
Silvana Regina Elias Leporace
William Eid Junior

Management

Scientific Council of the Education, Research and Innovation Center

President:

Roberta Monterazzo Cysneiros

Honary President:

Willy Beçak

Counselors

Andréa de Cerqueira Lima Ribeiro

Antonio Augusto dos Santos Soares

Antônio Macedo Junior

Carlos Monero

Celso Lafer

Milton Gorzoni

Mina Regen

Mónica Alexandra Cortés Avilés

Roberta Monterazzo Cysneiros

Eosângela Gavioli Prieto

Silvana Maria Blascovi de Assis

Yoiti Fujiwara

Willy Beçak

Honorary President

Jô Clemente

Executive Group

General Superintendent:

Daniela Machado Mendes

Financial Administrative Manager:

Hailton Oliveira Mendes Junior

Institutional Development Manager:

Isa Degaspari

Education, Research and Innovation Manager:

Edward Yang

Ambassadors

Ana Escobar

Maria Cândida

Godfather of Volunteers

Roberto Shinyashiki

Public Entities

Ministério da Mulher, da Família e dos Direitos Humanos

Ministério da Saúde

Secretaria Nacional de Promoção e Defesa dos Direitos da Pessoa Idosa



Investing Partners



International Partners



Legal entities

A7 SERVIÇOS DE LIMPEZA E COMÉRCIO LTDA

AÇOUGUE BOI JOÃO DIAS

ADM CORPORATE

ADOBE SYSTEMS BRASIL

ALICANTE COMERCIO IMPORTAÇÃO EXP LTDA

ALLIANCE

ALPARGATAS S/A

AMARAL PIZZARIA LTDA

AMAZON

AMBIPAR PARTICIPAÇÕES E EMPREENDIMENTOS S/A

ANY ANY

ARION INOVAÇÃO E INTELIGÊNCIA LTDA

AROSUCO AROMAS E SUCOS LTDA - AMBEV

ARTSANA BRASIL

ARX INVESTIMENTOS

ASID — AÇÃO SOCIAL PARA IGUALDADE DAS DIFERENÇAS

ASSAÍ ATACADISTA

ASTRAZENECA S/A

AUTO POSTO CUMBICA LTDA

AUTO POSTO PRIMAVERA LTDA

BAIN & COMPANY

BANCO BRADESCO S/A

BANCO ITAÚ S/A

BANCO SAFRA S/A

BANCO SOFISA / SATA SOCIEDADE

BANCO VOTORANTIM S/A

BAUDUCCO

BAYARD ESPORTES

BAZAR SOLIDÁRIO

BELCORP

BEN & JERRY'S

BIC

BIOLAB SANUS FARMACÊUTICA LTDA

BLOG MÃE DE MENINAS

BNY MELLON SERVIÇOS FINANCEIROS

BRAHMA KUMARIS

BSK CONTABILIDADE

BUNZL EQUIPAMENTOS DE PROTEÇÃO INDIVIDUAL

CANVAS CAPITAL

CARDPAY

CASA DE CARNES NOVA PARISIENE

CASA SANTA GEMMA

CASA SANTA LUZIA IMPORTADORA LTDA

CAVALERA

CELSO LIMA JÚNIOR ADVOGADOS E CONSULTORES LEGAIS

CENTRAL DE CARNES SANTA CATARINA

CHARISMA (BI)

CHEMISTRY

CHEVRON ORONITE

CHILLI BEANS

COLÉGIO DANTE ALIGHIERI

COLGATE PALMOLIVE

Legal entities

COMERCIAL DE ALIMENTOS IPANEMA FOODS EIRELI

CONNECT PLANETA

CONSIGAZ

CORAX

CRUZ VERMELHA

CSU CARDSYSTEM

CURAPROX

DARLING CONFECÇÕES LTDA

DEAL WAY COMÉRCIO E PROMOÇÃO DE VENDAS LTDA

DECA

DÍDIO PIZZAS

DINÂMICA COM E REMANUF DE BOMBAS ELÉTRICAS LTDA

EATON LTDA

ECHO'S STUDIO

ECTE — EMPRESA TRANS ENERGIA CATARINENSE

ELÁSTICA DESIGN

EMI — ESTÉTICA E MEDICINA INTERATIVA LTDA

EMPATIA CRIATIVA

ENGAS S/A ADM BENS COR SEGUROS

ENTE - EMPRESA TRANS ENERGIA DO NORTE

ESTEVES CIA LTDA

ETEP — EMPRESA DE TRANS ENERGIA PARANAENSE

EUROFARMA

FACULDADE INTEGRAL CANTAREIRA

FAGRON DO BRASIL FARMACÉUTICA LTDA

FAMÍLIA NO PARQUE

FORMATO COMUNICAÇÃO VISUAL

FÓRMULA ATIVA

FUNDAÇÃO BENEFICENTE ELIJASS GLIKSMANIS

FUNDAÇÃO CSN

FUNDAÇÃO MAPFRE

FUNDAÇÃO OFTALMOLÓGICA RUBEM CUNHA

FUNDAÇÃO PRADA

FUNDO SOCIAL DE SOLIDARIEDADE

G+T DIGITAL AD AGENCY

GAIA SILVA GAEDE ADVOGADOS E INSTITUTO STOP HUNGER

GASBALL DISTRIBUIDORA DE GÁS LTDA

GELSON FERRAREZE SOCIEDADE DE ADVOGADOS

GERMINAL EDITORA E MARKETING

GOL LINHAS AÉREAS

GOOGLE

GRUPO DE TRABALHO ENGAJAMENTO SOCIAL E DO CONSELHO DE FAMÍLIA –
VOTORANTIM

GRUPO FAGRON

HASBRO

HORAS DA VIDA

IBOPE

IMPrensa OFICIAL

IND ARTEB S/A

INSTITUTO ALANA

INSTITUTO ARREDONDAR

Legal entities

INSTITUTO BRASIL ECOWORLD

INSTITUTO GENTE

INSTITUTO HELENA FLORISBAL

INSTITUTO SOLVI

INSTITUTO STOP HUNGER

INSTITUTO VOTORANTIM

INSTITUTO WALMART

KLABIN

KSL ASSOCIADOS S/C LTDA

KZ INTELIGÊNCIA EM COMUNICAÇÃO

LEBEL

LG

LIBBS FARMACÊUTICA

LIVELo S.A.

M. CARDOSO AUTO PARTS IMP E EXP LTDA

MACÉA CERÂMICA TÉCNICA LTDA

MAMÃE PAULISTA

MATCH FACTS S/C LTDA

MATCHPOINT GESTÃO IMOBILIÁRIA

MATTOS FILHO, VEIGA FILHO, MARREY JUNIOR E QUIROGA ADVOGADOS

MAYEKAWA DO BRASIL EQUIPAMENTOS INDUSTRIAIS

MBIOLOG

MEKA MONTAGENS INDUSTRIAIS LTDA

MELHORAMENTOS CMPC LTDA

MERCADÃO DE CARNES NOVILHÃO

MINA CULTURAL

MIZIARA ADVOGADOS

MOREIRA DE CAMPOS ANDRADE ADVOGADOS ASSOCIADOS

MOTOROLA

MULTIPARK ESTACIONAMENTOS

MULTIPLUS

MW DISTRIBUIDORA DE MEDICAMENTOS EIRELI

N FERREIRA PUBLICIDADE LTDA

NASA LABORATÓRIO

NERY SOCIEDADE DE ADVOGADOS

NGO ASSOC CORRET CÂMBIO LTDA

NICAJE — ADMINITRACAO E LOCACAO, COMPRA E VENDA DE BENS IMOVEIS
PROPRIOS LTDA

NIPO CENTER

OPEN SOCIETY FOUNDATION

PALMEIRAS STORE

PERNAMBUCANAS

PISOAG DO BRASIL LTDA

PORTAL R7

PORTO SEGURO

PROACTION

PROXYMEDIA

QUALICOLOR BRASIL LTDA

RÁDIO 89 FM

RÁDIO TRANSAMÉRICA

RAPPI

Legal entities

REGISPEL

REVISTA MATERLIFE

REVISTA PAIS & FILHOS

ROLAMENTOS CBF LTDA

ROTARY INTERNACIONAL

SAMBA COMUNICAÇÕES

SANTHER

SÃO PAULO CONVENTION E VISITORS BUREAU

SASSI

SEMENTES PRODUÇÕES LTDA

SERELEPE DISTRIB. DE LIVROS — ME

SESC

SHOPPING BUTANTÃ

SHOPPING CANTAREIRA

SHOPPING CENTER NORTE

SHOPPING D

SHOPPING ELDORADO

SHOPPING HIGIENÓPOLIS

SHOPPING IBIRAPUERA

SHOPPING IGUATEMI

SHOPPING LAR CENTER

SHOPPING LIGHT

SHOPPING MARKET PLACE

SHOPPING MORUMBI

SHOPPING PAULISTA

SHOPPING TIETÊ PLAZA

SHOPPING RAPOSO

SHOULDER

SINDICATO DO COMÉRCIO ATACADISTA DE TECIDOS, VESTUÁRIOS E ARMARINHO DO ESTADO DE SÃO PAULO

SMARTDATA TREINAMENTOS LTDA

SONDOTÉCNICA ENGENHARIA DE SOLOS S/A

STILINGUE INTELIGÊNCIA ARTIFICIAL

SUKIYA

SUPERMEDY IMP EXP EIRELI

TBE

TECELAGEM DE FITAS ANHANGUERA LTDA

TEGMA

TEM ESPORTES EIRELI

TENDA ATACADO

THYSSENKRUPP ELEVADORES

TIRRENO

TNG

TRANSPORTADORA VERONESE LTDA

TVZ

ULTRACERAM

UNILEVER BRASIL INDUSTRIAL LTDA

UOL PAGSEGURO

YAKULT S/A

Z515 PROPAGANDA

Private Individuals

Abel Sarmento da Rocha
Abelardo Blanco Burle
Abelardo Roriz de Oliveira
Abnildo da Silva Vieira
Abrahão Henrique Badra
Achilles Migotto Júnior
Adair Bernardo de Souza
Adalberto Luís de Oliveira
Adalberto Luiz Zugliani
Adalgisa Paula Hessen
Adamo Cazadei
Adânia Souza
Adão Verdura da Silva
Adauri Dias de Carvalho
Adeilda de Queiroz Jaen
Adelaide Faljoni Alario
Adelaide Santanna Saadi Kerbeg
Adele Pagni Lacotis
Adele Paolini Lacombe
Adelia Bergwerk
Adelia Maria Cristovão
Adelina Marotta Kfourri
Adelino Dias Coelho
Ademar Bisterco
Ademar Franco
Ademar Pinheiro de Brito
Ademilson Pinto
Ademir dos Santos Rezende
Adhemar Praglioli
Adherbal Mattos de Vilhena
Adilson Costa de Macedo
Adilson Lopes Correia

Adirce Ruffo
Adnan Fontenele Teles
Adolfo Timm Neto
Adonias Clemente dos Santos
Adonias Evaristo da Costa Filho
Adrae Munir
Adriana Amaral Dias
Adriana Aneli Costa Bozzetto
Adriana Balido Boccomino
Adriana Baptista Rezende Rebol
Adriana Barbosa Scarceli Sales
Adriana Bruscato Bertoluzzo
Adriana Camargo David Daghum
Adriana Carvalho Pereira Diniz
Adriana Collina Scanavaca Garcia
Adriana de Campos Mellos
Adriana Decola Abade
Adriana Ferraz de Sampaio
Adriana Franco
Adriana Larena de Camargo Costa
Adriana Lodovico
Adriana Lúcia Pastore e Silva
Adriana Maria M. Montecelli
Adriana Monteiro da Silva Rollo
Adriana Nunes
Adriana Obage Monti
Adriana Okagawa Januário Braga
Adriana Pastore de Maria
Adriana Piccioni Nalon
Adriana Pozzi Pestana
Adriana Prestes
Adriana Ribeiro Mazzi

Adriana Rodrigues de Freitas
Adriana Sé de Freitas
Adriana Serrão Guilherme
Adriana Silva Akimoto
Adriane Armelim
Adriane Lippi Amerise
Adriane M. Koszka Neves
Adriane Maluf Souza
Adriane Sayuri Tsumura
Adriano Pimentel da Silva
Adriano Sales Carvalho
Adriano Saraiva
Afonso Dinis Costa Passos
Afonso Henriques da Rocha
Afranio Zucon de A. Bueno
Agda Moura
Agmar Veloso Guerra
Agnaldo José da Silva
Agnaldo Marcelo Marette
Agnes Chiemi Higa
Agnes Christine Sodre
Agnis Kazue Hirata
Agostinho José Alves Filho
Aguinaldo Lapequino
Aida Estela de Santis
Aidee Arbegalz
Airton José Scarela
Airton Soares
Alan Conceição
Alan David Shwartzbaum
Alan Goveia de Araújo
Alana Barros Silva

Alana Silveira
Albert Choweke
Alberto Alcides Fernandes
Alberto Augusto de Camargo Melo
Alberto da Silva Leda Filho
Alberto Di Jura
Alberto dos Reis Tolentino
Alberto Holanda Cavalcanti
Alberto Megda
Alberto Orte Novelli
Alberto Wagner Donato
Alberto Zacharias Toron
Albino Fernandes Pereira Neto
Albino Mercado Júnior
Albino Pereira de Mattos
Alcides Aparecido Gimenes
Alcides Gordilho
Alcione Moreira Marques
Alcir Rodrigo de Castro
Alda Gregório Piazza
Alda Lúcia A. Aires Rosseli
Alda Moreira Sá Gomedes
Aldo Chain
Aldo de Jesus Milen Froes
Aldo José Faccin
Alécio Paschoalino
Alécio Pedro Gouveia
Alegra Kosminsky
Alejandra Gabriela Cohen
Alessandra Andrea de A. Guardia
Alessandra Attuy de Souza
Alessandra Cássia Cardoso

Private Individuals

Alessandra Colombo R. Bronze

Alessandra Darino R. Octávio

Alessandra Luiza Antônio

Alessandra Souza Menezes

Alessandro Lahr

Alessandro Lima da Silva

Alessandro Padilha Bella Martini

Alex Abner de Oliveira da Costa

Alex Alves Almeida

Alex Anton

Alex Purger Richa

Alex Scartezini de Rezende

Alexandra Kalães de Souza

Alexandra Koslovsky

Alexandra Pimentel M. Miranda

Alexandre Amâncio Mota

Alexandre Barbosa Souto

Alexandre Camponatto

Alexandre Colombo

Alexandre Costa

Alexandre Ilya Griska

Alexandre Klein

Alexandre Lima Carvalho

Alexandre Maurano

Alexandre Munck

Alexandre Nozki

Alexandre Paiva

Alexandre Possmoser

Alexandre Sante Vasto

Alexandre Soares Couceiro

Alexandre Trentini Rocha

Alexandre Vieira Schmidt

Alexandre William Lamy

Alexsandre Rizz

Alfonso Russo

Alfredo Fernando Vieira

Alfredo Haddad

Alfredo Mina

Alfredo Nagib Rizkallah

Alfredo Ribeiro de Castro

Alfredo Rizkgllih Júnior

Alfredo Rodrigues Filho

Alfredo Weiszflog

Alice Costa Pereira Santosra

Alice da Conceição Alves da Silva

Alice Joaquina Corrêa Nunes

Alice Keico Takeda

Alice Luiz

Alice Pinto Pongiluppi

Alice Ramos Lagareiro

Alice Suzuko Kurihara

Alice Teixeira Ferreira

Alice Tiyako Thihara Sogawa

Aline Cavalcante Helene

Aline Cristina Cipolla

Aline Cristina Gonçalves

Aline da Silva Rodrigues

Aline Daniele Santos Pereira

Aline Diorio dos Santos

Aline Ferreira de Castro

Aline Ferreira Pereira

Aline Mello de Lima Chmatalik

Aline Rodrigues

Alípio Paulino Neto

Allan Campos Francica

Allan Suzarco Ferraz

Allison do N. da Cruz

Almir Vieira Dias

Alpheu Lázaro Rodrigues

Altino Valentim Gomes

Aluisio Abdalla

Aluizio Barbosa de Carvalho

Álvaro Itome Furuta

Álvaro Mosca Lewis

Álvaro Nilo Pereira Lopes

Álvaro Reis Laranjeira Jun

Alvenir Isidoro Braz

Alvino Rota

Alzira Deguirmendjian

Alzira dos Prazeres A. Ferreira

Alzira Tereza Menezes da Silva

Amadeu Cruz Barbosa Filho

Amanda Escribano Pereira Iguario

Amanda Montone Belluzzo

Amanda Munhoz Ribeiro

Amanda Teles de Oliveira

Amauri Cardoso Tavares

Amelia Gonçalves Bretas

Amelia Yurilo Ginoza

Amilson Marcelino Casimiro

Amilton Pessina

Ana Angélica Ferrari Silva

Ana Araújo

Ana Beatriz Andréo Garcia

Ana Beatriz Final Gemio

Ana Beatriz M. Matsumato

Ana Beatriz Oliveira Santos F.

Ana Bernardo de Almeida

Ana Bruna Tealdi Almeida

Ana C. S. da Silva

Ana Carolina Angi Romanini

Ana Carolina dos Santos Mendonça

Ana Carolina Fontoura Canotilho

Ana Carolina Guilhermino da Costa

Ana Carolina O. Carvalho

Ana Carolina Rios Ribeiro Chaves

Ana Carolina Silva

Ana Carolina Tubertini Colli

Ana Célia da Mota

Ana Cláudia Moreno

Ana Cláudia Peres Sumariva

Ana Cláudia S. Costa Santanna

Ana Cláudia Scandura Costa

Ana Cordelli

Ana Cristina Aparecida Purcino

Ana Cristina C. Alves

Ana Cristina Pedro Antunes

Ana Cristina S. J. Carvalho

Ana Cristina Toyama Sato

Ana Elizabeth C. N. Battaglini

Ana Estela de Sousa Pinto

Ana Flávia Pescuma

Ana Gabriela Boechat Lara

Ana Gabriela Camargo E. Godoy

Ana Gutierrez

Ana Isabel Brotero de Barros

Ana Isabel Gomes Lins

Ana Karina de Oliveira

Private Individuals

Ana Karolina Garcia
 Ana Laura Cyrillo Sellera
 Ana Laura Wiethaus Bigaton
 Ana Loraenne Craveiro Oliveira
 Ana Lúcia Almeida de Pasquale
 Ana Lúcia Barbosa Almeida
 Ana Lúcia Berain Alves
 Ana Lúcia Brito Caetano da Silva
 Ana Lúcia Bucheb
 Ana Lúcia C. Bianco
 Ana Lúcia de Barros Brandão
 Ana Lúcia Franca Paixão
 Ana Lúcia Fusco
 Ana Lúcia Girardo de Brito
 Ana Lúcia Gomes Teles
 Ana Lúcia L. R. Alves
 Ana Lúcia Pontes Bozolla
 Ana Luísa Fernandes Frederico
 Ana Luísa Gregorini Montez
 Ana Luíza Santos Santana
 Ana Magda Stradioto Casolato
 Ana Maria Alvarez
 Ana Maria Aratagy Pluciennik
 Ana Maria Bertachini M. Jacinto
 Ana Maria Carazo
 Ana Maria Castello
 Ana Maria Cazavia Domene
 Ana Maria Ciufe
 Ana Maria Curvelo Borges
 Ana Maria D. Amato Haralyi
 Ana Maria de Bonis
 Ana Maria Diana Faria

Ana Maria dos Santos Baptista
 Ana Maria Estanislau Conceição
 Ana Maria Freitas
 Ana Maria Froede
 Ana Maria Gaboni
 Ana Maria Garcia Palmeira
 Ana Maria Gervásio
 Ana Maria Izzo
 Ana Maria M. da R. Pinotti
 Ana Maria Madeira de Sá
 Ana Maria Mattos Brunetti
 Ana Maria Oliveira de Jesus
 Ana Maria Partel Rosani
 Ana Maria Velloso Nobre
 Ana Maria Vidotti
 Ana Matilde Rodrigues
 Ana Ni Ribeiro dos Santos
 Ana Nutas
 Ana P. de Arruda Haddad
 Ana Paula
 Ana Paula Assumpção
 Ana Paula Bernardino de Souza
 Ana Paula Bueloni S. Ferreira
 Ana Paula C. Gonçalves
 Ana Paula Ferreira Portugal
 Ana Paula Franco Viegas Teixeira
 Ana Paula Nastri Arruda Miranda
 Ana Paula Neves Cole
 Ana Paula Zechi Carneiro
 Ana Pereira da Silva
 Ana Raquel Mello
 Ana Regina Consul

Ana Regina Lambert
 Ana Rosa Campana de A. Pernambuco
 Ana Rosa Chazaine
 Ana Rose Fernandes
 Ana Rute Xande Nunes
 Ana Sandra Brandão Pellicano
 Ana Silvia Costa
 Ana Teresa Bassi
 Anali Espindola Machado Campos
 Anamaria Gasparian Stocco
 Anderson da Silva Cavalcante
 Anderson Fazoli
 Anderson Luís de Oliveira
 Anderson Piol
 Anderson Santos
 André Catelli
 André Corsino da Costa
 André de Luca dos Santos
 André Dinis Ferreira Martins
 André Franca
 André Franco Montoro Filho
 André Garcia
 André Luiz Litmanowicz
 André Marques
 André Moeller
 André Pacheco e Silva Katchborian
 André Rodrigues de Lara
 André Soares
 André Tavera
 Andrea Aun Giannubilo
 Andrea Cristina Bisatti
 Andrea Cristina Mesquita da Silva

Andrea Cunha Criado
 Andrea de Barros Calvento Kaproski
 Andrea Diniz
 Andrea Ernani
 Andrea Fernandes Bayona
 Andrea Hidalgo Cardoso
 Andrea Karem Casemiro Zahran
 Andrea Martini Pineda
 Andrea Navarro
 Andrea Neis
 Andrea Piccinato Dias
 Andrea Romero Gimenes
 Andrea Rose da Silva Pazelo
 Andrea Teisen Garotti
 Andrea Vaz Domingues Leme
 Andreia Constante Moya
 Andreia D. B. Rodrigues Raucci
 Andreia dos Reis Olímpio
 Andreia Fernanda Manfio
 Andreia Moura Silva Vilaça de Araújo
 Andreia Travaglia
 Andresa de Sá Cruz
 Andressa Fuji
 Andressa Garcia Zanchet
 Andreza Luna Oliveira Carrilho
 Andreza Pereira de Brito
 Anete Zanetti
 Ângela Aquino Navarro
 Ângela Cosac Nacacio
 Ângela Cristina Anastasi Barreto Andrade
 Ângela Cristina Cattozatto
 Ângela M. Z. S. F.

Private Individuals

Ângela Manzini Villela
 Ângela Maria Coelho M. Collaco
 Ângela Maria Corrêa
 Ângela Maria Guimarães Azevedo
 Ângela Maria Noriko Akagawa
 Ângela Pellier
 Ângela Pereira Tarquini
 Ângela Regina Simonato
 Ângela S. Casemiro Matos
 Ângela Sueli Roselem
 Ângela Valentim Rodrigues
 Angélica Maria Nadinho Merigue
 Angélica Regina Greco T. Licciard
 Angélica Vitali
 Ângelo Paulo Bomfati
 Anna C. Moliterno
 Anna Ciampone de Souza
 Anna Deecz de Luca
 Anna Luiza Duarte Maiello
 Anna Maria Freire Cunha Abreu
 Anna Maria Lakatos
 Anna Maria Tuma Zacharias
 Anna Marina Cagnacci
 Anna Therezinha A. Freato
 Anne Yuri Watanabe
 Annete Evaristo dos Santos
 Antenor Araken Caldas Farias
 Antônia Aparecida S. Costa
 Antônia Castelhana Blucherman
 Antônia Ferreira
 Antônia Luzilene R. de Loiola
 Antônia Regina Laurino de Araújo

Antonieta Lídia Costa
 Antonieta Maria Ohl Pareja
 Antoninho Vicente de Zoppa
 Antônio Álvaro Rendohl
 Antônio Ambrósio Amaro
 Antônio Aparecido R. Sales
 Antônio Batista dos Santos
 Antônio Benjamin Diomede
 Antônio Branisso Sobrinho
 Antônio Bueno da Silva
 Antônio Carlos
 Antônio Carlos Bechtold
 Antônio Carlos Biaze
 Antônio Carlos Dias Ferrari
 Antônio Carlos Dombrady
 Antônio Carlos Gomes Munhoes
 Antônio Carlos Mantovani
 Antônio Carlos Nestlehner
 Antônio Carlos Possale e Silva
 Antônio Carlos Silvestre
 Antônio Carlos V. Salem
 Antônio Carneiro Sampaio
 Antônio Ciampi Marangon
 Antônio Cláudio Masetto Silva
 Antônio Cruz Mendes
 Antônio da Silva Alvarenga
 Antônio da Silva Ortega
 Antônio de Padua Pupo Nogueira
 Antônio Ednard Costa
 Antônio Eduardo da Silva
 Antônio Eduardo Rocha Alves
 Antônio F. de A. Cavalcanti

Antônio Flávio Barbosa
 Antônio Franca Aires
 Antônio Gabriel Junqueira F.
 Antônio Garcez Novaes
 Antônio Garcia Neto
 Antônio José de Freitas
 Antônio José Rocha de Almeida
 Antônio Luiz de Jesus Almeida
 Antônio Luiz Gonçalves de Lima
 Antônio Luiz Viegas Caspari
 Antônio Manuel Falcão
 Antônio Nonato Filho
 Antônio Nunes Ferreira
 Antônio Oliveira Rodrigues
 Antônio Paulo Rodrigues
 Antônio Pereira da Silva
 Antônio Rivas Gutierrez
 Antônio Santoro
 Antônio Sérgio M. de Albuquerque
 Antônio Sérgio Scarpinelli
 Antônio Serrano
 Antônio Thomaz Filho
 Antônio Tonelli
 Antônio Valter Soares Santos
 Aparecida de Lourdes Mengali
 Aparecida M. de Lima Ogawa
 Aparecida Maria Reche S. Baitelo
 Aparecida Maria Valadares Costa
 Aparecida R. Ramone
 Aparecido Cardoso da Silva
 Aparecido Francisco dos Santos
 Aparecido Peres da Silva

Araceli Souza Carmona Morales
 Ari de Oliveira Rocha
 Ariadne Fliesser
 Ariane Stern
 Ariovaldo Bracco
 Arivaldo Almeida
 Arlei Augusto Piton
 Arlete Aparecida Lúcio
 Arlete Boni
 Arlete da Silva Bizerra
 Arlete Hebling Minitti
 Arlete Maria Toledo Ribas
 Arlete Rodrigues de Ascenção
 Arlete Rossi Pessini
 Arlete Vagliengo Dias
 Arlinda Rocha Nogueira
 Arlinda Rosa dos Santos
 Arlindo Carvalho
 Arlindo Marques
 Armando Alcino Isidoro
 Armando Castropil
 Armando Romano
 Arnaldo Emílio Beyer
 Arnaldo José Borges
 Arnaldo Marques Cortês
 Arquimedes Alves Soares
 Arthur Alves Pinto
 Arthur Bernardes T. André
 Arthur Lopes
 Arthur Riedel
 Arthur Souza
 Artur Berg

Private Individuals

Artur Bernardes Júnior
 Assis Lucas da Silva
 Assunta Di Camargo
 Assunta Stratoti Tavano
 Augusto Alaor Gaudio
 Augusto F. Meirelles Júnior
 Augusto Leonardo Bicudo
 Augusto Mitio Nishimura
 Augusto Nascimento
 Augusto Soares Abdala
 Aurea Cristina Rizzo dos Santos
 Aurea Hollaender Braun
 Aurea Lourenço dos Santos
 Aurea Maria Silva Monteiro Fujisawa
 Aureliano Silva de Arruda Pinto
 Aurelina Rosa de Jesus
 Aurélio Corbioli Júnior
 Aurora Enokibara Aranha
 Aurora Itália da Silva
 Avelino Colaciti Pessoa
 Barbara Virginia do Espirito S.
 Beatriz Akkari Torres
 Beatriz de Lima Pereira
 Beatriz Flausino
 Beatriz Gabriel
 Beatriz H. Miguel Jeacomini
 Beatriz Lacerda Ciampa
 Beatriz Lourdes Marcondes
 Beatriz Marangon Castro e Silva
 Beatriz Mayumy Hirata
 Beatriz Sampaio Lucena
 Beatriz Tiyoko S. Tortorelli

Beatriz Vidigal Xavier da Silveira Rosa
 Benedicta Dias Moreira
 Benedita do Carmo F. R. Tashima
 Benedito Airton dos Santos
 Benedito de Araújo Guilger
 Benedito José Dias
 Benedito José Passarelli
 Benedito Mário S. Siegl
 Benicio José Zanardi
 Benigno Baptista Netto
 Benjamin Jafet Neto
 Berenice Budet
 Berenice Marcondes César
 Berenice Pereira Rodrigues
 Bernard André Gaston
 Bernardo Brandimarti
 Bia Dória
 Bianca da Silveira Sequeira
 Bianca Faggian
 Bianca Pellissari Antonini
 Bianca R. V. Pereira
 Bianca Ribeiro Batista
 Bianca Rosa Posenatto
 Boanerges Batista Pereira
 Boris Grandisky
 Branca Eisenkraft
 Brendan Paul Griffin
 Brigitte Marie H. Adam Van Eyll
 Bronilda Kurtz
 Bruna Almeida Ferreira de Souza
 Bruna Ancheschi Lopes
 Bruna Camargo

Bruna F. Martins Pocas Ranoni
 Bruna Florian
 Bruna Gallo Casanova
 Bruna Giovannone
 Bruna Maria Bartoli de Noronha
 Bruna Miranda Ebner
 Bruna Tobias
 Bruno Borges Antunes Silveira
 Bruno da Cunha Arante e Silva
 Bruno de Alencar Chaves
 Bruno Faccini Santoro
 Bruno Massaroppe
 Bruno Massayuki Tomioka
 Bruno Peres
 Bruno Setubal
 Bruno Veiga
 Cacilda Angélica José Alves
 Cacilda Margarida Fenerich Silva Massukado
 Caetano Motoshima
 Caio Costa
 Caio Ferraz C. de Oliveira
 Caio Robledo D. C. Quaió
 Caio Yukio Matsumoto
 Calixto
 Camila César Rocha
 Camila Colacicco Holpert
 Camila de Oliveira Silva Viana
 Camila Franca de Souza
 Camila Grimaldi Abdo
 Camila Maria Rodrigues de Lima
 Camila Marques C. Gouveia
 Camila Morelli

Camila Pereira do Nascimento
 Camila Pimentel Porto
 Camila Roberto dos Anjos
 Camila Sanchez
 Camila Tacito
 Camille Vasconcelos Coatti Saddy
 Camilo Bassetto
 Camilo Machado Júnior
 Candice Marques
 Cândida Cristina Herrero
 Cândida Helena Pires de Camargo
 Cândido de Almeida Neto
 Carina Alves Baroni
 Carina Corrêa Vericio
 Carina Ulsen
 Carla Adriana Silva Guimarães dos Santos
 Carla Ap. Ferraz
 Carla Aparecida dos Santos
 Carla Blohm Bendzius Asseburg
 Carla Capelli
 Carla Cristina T. de Oliveira
 Carla de Lourdes Gonçalves
 Carla Kishi Kuroishi
 Carla Lopes Martins
 Carla Maria B. Bauduco
 Carla Regina Hanssen
 Carla Regina Martins Teles Vaz
 Carla Rosana Sauer
 Carla Salado Di Stasi
 Carla Simon
 Carla Souto Albano
 Carla Suelen Bispo Assunção

Private Individuals

Carla Viviane Heilmann
 Carlos Agnaldo Cachiete
 Carlos Alberto Amaral Lapa
 Carlos Alberto Coelho
 Carlos Alberto Fernandes Rabaca
 Carlos Alberto Guicho
 Carlos Alberto Monteiro Martinho
 Carlos Alberto Oleinik
 Carlos Alberto Pinto
 Carlos Alberto Serafini
 Carlos Alberto Sponchiado
 Carlos Alipio de Araújo
 Carlos Aloysio Canellas de Godoy
 Carlos André Ihara
 Carlos Augusto
 Carlos Augusto Artmann
 Carlos do Prado Fernandes
 Carlos Domanoski Júnior
 Carlos Eduardo Abbud
 Carlos Eduardo Buosi
 Carlos Eduardo Ferreira da Cruz
 Carlos Eduardo P. Gonçalves
 Carlos Eduardo Paes
 Carlos Eduardo Pereira Guimarães
 Carlos Eduardo Tonelotti Grecco
 Carlos Egberto Silva de A. Pinto
 Carlos Gabriel Valsecchi
 Carlos Giaccone Neto
 Carlos Henrique Pinto Haddad
 Carlos José de Souza
 Carlos Kazvo Ohtaguro
 Carlos Magno Martins

Carlos Manoel Moura
 Carlos Martins de Carvalho
 Carlos Massai Yano
 Carlos Maurício Mascarenhas Mota
 Carlos Maurício Penahlver
 Carlos Messias
 Carlos Pedro Martins
 Carlos Roberto dos Santos
 Carlos Roberto Gonçalves
 Carlos Roberto Precioso
 Carlos Rodrigues de Araújo Fil
 Carlos Scipilliti
 Carlos Vieira
 Carlos Wagner Souza
 Carmelita Helena Ussami F. Leite
 Carmem Cavalheiro Meirelles
 Carmem Conde
 Carmem de Queiroz Francisco
 Carmem F. F. Costa
 Carmem Lúcia M. de Siqueira
 Carmem Romero Guimarães
 Carmem Sylvia Benetti Pedro
 Carmen Cecília Tonon
 Carmen Flora Moraes Ferreira Sá
 Carmen Haydee Cristaldo P.
 Carmen Lúcia Ferreira da Silva
 Carmen Lúcia Maldanis Ferreira
 Carmen Sylvia T. P. Amaral
 Carol Pessoa de Barros
 Carolina Araújo Rodrigues
 Carolina de Freitas Saul
 Carolina Maluf Bittar

Carolina Martinez Ceccato
 Carolina Ramos
 Carolina Zacharias Hussni
 Caroline Almeida
 Caroline Melo Magnani
 Caroline Pinilla de Freitas
 Caroline Prince
 Caroline Souto da Hora
 Caroliny de Moraes Gonçalves
 Cássia Carolinda Lopes
 Cássia Celerino Fonseca Kaizer
 Cássia Maria Cordaro
 Cássia Maria Trindade C. Pereira
 Cássia Pinto
 Cássia Valeska
 Cássio dos Santos Clemente
 Cássio Roberto Vieira Romano
 Catarina de Oliveira Buriti
 Catharina Maria Wilma Brandi
 Cátia C. Gabronski Ramalheiro
 Cátia de Albuquerque
 Cátia Yuri Sasaki
 Cecília Andréoti Atienza
 Cecília Cibella Shibuya
 Cecília de Castro Gil
 Cecília do Valle de Zoppa
 Cecília Helena Penteado de Moraes
 Cecília Ignácio Romão
 Cecília Malzoni
 Cecília Maria Raso P. Cardoso
 Cecília N. Lin
 Cecília Parise Alves

Cecília Pironi Gonçalves
 Cecília Tavares de C. Rampazzo
 Cecília Zanin Palchetti
 Celeste Cristovão da Costa
 Celeste Gouveia Precioso
 Celi Silva
 Celi Teixeira Feitosa
 Célia Aparecida Cortez Alzani
 Célia Aparecida Moreira
 Célia Barbosa de Sá
 Célia C. Dias
 Célia Cymbalista
 Célia Ferreira de Oliveira Silva
 Célia Guimarães Helene
 Célia Marchiori Xavier de Jesus
 Célia Maria Dutra
 Célia Maria Ferrarezi Brasil
 Célia Maria Rolim Oliv Lima
 Célia Maura Engel Sineta
 Célia Mollica Villar
 Célia Procópio de Araújo Carva
 Célia Regina Almeida Reis
 Célia Regina de Lima
 Célia Regina Del Bel Gusman
 Célia Regina Ferraro Previato
 Célia Regina Moretti Costa
 Célia Regina S. Silva
 Célia Santos Albuquerque
 Célia Takada Yokoyama
 Celina Silveiras Balbino
 Célio João Silva
 Célio Pinto Coelho de Magalhães

Private Individuals

Célio Ronaldo Tuda

Célio Silva

Celis T. N. Peinado

Celita Rosenthal Boraks

Celso Alves Resende Júnior

Celso Aparecido Piva

Celso Conde Kneip

Celso Leite dos Santos

Celso Maltes

Celso Paulino

Celso Pereira Cosentino

Celso Rodrigues Porto

Celso Santos Fonseca

Celso Vital Corrêa Pedroso

Cenisio Pedro Arcaro

César Augusto Germano Sigaud

César Campos Cruz

César Eden Bastos

César Rabay Chehab

César Russo

Cezar Gori

Cezar Henrique Santos Bueno

Chantal Perroy Roxo Loureiro

Christiane Andrade C Nebo

Christiane Munis Lanza

Christianne Soriani D. Cunha

Christiano Jorge

Christiano Pereira Rosa Cabrera

Christina Alice Frigerio

Christina Meulemans B. Thebas

Cibele Cristina Sala

Cibele Del Hoyo Pacheco

Cibele Nascimento Barbosa

Cicera Adriana dos Passos

Cicera Maria Panta da Silva

Cicera Pereira

Cicero Ferreira Fortes

Cicero Ferreira Nhan

Cicero Moreno

Cilda de Oliveira

Cileide Nogueira Lopes da Silva

Cilze Cavalo Peracio

Cinira Aguida Ferreira Marcondes

Cinira Visone

Cíntia Banús Ferreira

Cíntia Cristina de Barros

Cíntia Dantas Marsura

Cíntia de Farias Lima

Cíntia M. Yokomizo

Cíntia Maria Martins de Luca

Cíntia Ramos Resende

Cíntia Scomparim Assis

Clair Nascimento

Clara A. Kuhl Peller Portugal

Clara Pacce Pinto Serva

Clara Silva Dela Rocca

Clara Taeko Kon

Clarice de Melo Medeiros

Clarice Dib Ruman

Clarice Eizenberg

Clarinda Conceição Rocha de Sousa

Clarissa Andersen

Clarissa Freitas Callegaro

Clarissa Strauss

Clarisse Martins

Claudenice Alves da Silva

Claudenice Baeza Rodrigues Silva

Claudete de La Vega Pires

Claudete Maria Grego

Claudete Ricci de P. Leão

Cláudia Alaone de Oliveira

Cláudia Barbosa Vieira de Sousa

Cláudia Barreira Zanatta

Cláudia Bavaresco Tomchinsky

Cláudia Buzzelli Martins Jardim

Cláudia C. R. M. Prado

Cláudia Cristine Curcio

Cláudia da Silva Figueiredo

Cláudia Dantas Oliveira do Prado

Cláudia de Carvalho

Cláudia de Castro Calli

Cláudia Giaccio Di Martino

Cláudia Helena Chiba

Cláudia Henriqueta Gabriel S.

Cláudia Imai Chibli M. Pereira

Cláudia Karen de Oliveira

Cláudia Leitte

Cláudia Leme Ferreira Davis

Cláudia M. M. Gabrilli

Cláudia M. Sophia

Cláudia Machado Valente

Cláudia Margareth F Benetti

Cláudia Maria Christian

Cláudia Maria Costin

Cláudia Maria Finamore

Cláudia Marques Lage Antunes

Cláudia Meirelles Carvalho

Cláudia Midori Nakayama

Cláudia Midori Nishiguchi

Cláudia Neufeld

Cláudia Neves Mascia

Cláudia Paes Bitencourt

Cláudia Pereira Nora

Cláudia Peterson

Cláudia Poci Palumbo

Cláudia R. de A. Nascimento

Cláudia Ramalho Junqueira

Cláudia Regina de Mauro Guinante

Cláudia Regina Piva

Cláudia Rodrigues Costa

Cláudia Rosenthal Mauger

Cláudia Rossi

Cláudia S. M. Peiffer

Cláudia Sanches Righi

Cláudia Silva de Oliveira

Cláudia Simone Dias

Cláudia Strang da Rocha Borsoi

Cláudia Tamulis

Cláudia Tozzini Barretto

Cláudia V. Piccinelli Vigano

Claudinea dos Santos Almeida

Claudinei Cordioli

Claudineia de Souza

Claudiney Marques da Silva

Claudino Velloso Borges

Cláudio Akira Sugio

Cláudio André Gomes

Cláudio Aparecido Mortago

Private Individuals

Cláudio Bellinati

Cláudio Boock

Cláudio Capp Pacheco

Cláudio Chohfi

Cláudio do Canto

Cláudio Fernandes

Cláudio José Giacomelli

Cláudio Luiz da Silveira

Cláudio Pacheco do Amaral

Cláudio Rodrigues Carneiro

Cláudio Santos

Cláudio Soares

Claus Embden

Cléber Fassin Arcuri

Cléber Medeiros Carvalho

Cléber Nóbrega

Cledson Albino Alves dos Santos

Cleide Antônia Bardoza

Cleide de Francisco Ferreira

Cleide do Nascimento Cantu

Cleide Menezes de Siqueira

Cleide Nancy de Britto Ozelin

Cleide Tenorio Vaz David

Cleiton de Castro Marques

Clelia Regina Ângelo

Clemencia B. Wolthers

Cleoneide Pereira de Andrade

Cleonice de M. Parreira

Cleonice Patricio Gianoni

Cleonice T. Massola

Cleonilson Silva

Cleusa N. de S. Pereira

Cloris Zila Quinta

Clóvis Ermirio de Moraes Scripilliti

Clovis Ferreira Valério

Clovis Martins Filho

Clovis Ranciaro

Consuelo Regina N. Stedile

Cora César Netto de A. Silva

Coraci Pereira Malta

Cristhiane Aduino da Silva

Cristhiane Utiel Martins

Cristian Pereira de Mesquita

Cristiana Magalhães Moralis

Cristiana Maria V. D. Fumagalli

Cristiana Shayer

Cristiane Aparecida Faria

Cristiane B. Antunes Quiterio

Cristiane Bastos

Cristiane Concilio Saraiva

Cristiane Gonçalves Maria

Cristiane Madeira de Sá E. Souza

Cristiane Maffei Serrano

Cristiane Oliveira Santos

Cristiane Sampaio A. M. Bonilha

Cristiane Sampaio de Oliveira

Cristiane Tuguchi Yamaguchi

Cristiani Tanesi

Cristiano Frederico Ruschmann

Cristiano Medeiros

Cristiano Michelin

Cristina A. Cavalheiro Enescu

Cristina Berni Ugolini

Cristina Eliane Nassif Fraguas

Cristina Ferreira da Silva

Cristina Freire

Cristina Maria Fátima Guastini

Cristina Martinez Guzman

Cristina Seiko Sasai

Cristina Suner Serpa

Cristine N. G. Costa

Curt Mangold

Cynthia de Almeida

Cynthia Man Hobbs Pinho

Cynthia Quirino da Silva

Cynthia Sanches de Oliveira

Dacio Rolimm de Moura

Dafinis Silva

Dagmar Vaz Mellonio

Daiane Aragão

Daisa Garcia

Daisi Secches Giordani

Daisy Carneiro Gomes

Dalila Cerqueira Batista

Dalila Neves Chaves

Dalton Luís Bertolini

Dalva Bernardi

Dalva de Assis Carvalho

Dalva Dorothy de Lima Mazzilli

Dalva M Brandão Rambaldi

Dalva Martino

Dalva Orlandi Robazzi

Dalva Sampaio

Daniel Anghinoni Russo

Daniel Borges

Daniel Brito de Carvalho

Daniel Chiavarini Altavista

Daniel Demattio de Oliveira Simões

Daniel Fontes

Daniel Hideo Katumata

Daniel Lima

Daniel Olympio Pereira

Daniel Smolentzov

Daniel Souza Campos Miziara

Daniel Urbano

Daniel Viana Santos

Daniela Amalia Ferreira Lopez

Daniela Gastaldo Silva

Daniela Hildebrand

Daniela Mazurek Perfeito

Daniela Mendes de Oliveira

Daniela Oliveira Barros

Daniela R. Kalman

Daniela Ribeiro Ito

Daniele Alves

Daniele Jacomini

Daniele Nahomi Oshiro

Daniella Santos Sa Moreira

Danielle Aly Parmijano

Danielle Bormann Pereira

Danielle Carvalho Marasca

Danielle Dantas Rodrigues

Danielle Fonseca Maieru Porto

Danielle Pagozzino V. de Morais

Danielson José de Campos

Danila Maria de Moura

Danilo Al Makul

Danilo Braccio Pirozzi

Private Individuals

Danilo Ribeiro do Vale Dantas

Danilo Sahione

Danilo Volterrini

Dante Bergamo

Darci Góes Nascimento

Dario de Barros Filho

Dario Mário Mansanio

Darlan Bonadiman

Darlei Nunes de Brito

Davi Rocha de Andrade

Davi Tosta

David Guglielmo

David Marques

David T. da Cunha

Dayane Cristina G. Antunes

Dayse Almeida Dias

Débora Cristina Ferreira Monac

Débora Cristna Carvalho Silva

Débora de Castro Ferreira Flosi

Débora de Luca

Débora Emy Fujiy

Débora H. M.

Débora Machado Agostinho Xavier

Débora Manini

Débora Margarida Monteiro

Débora Maria I. Domeneghetti

Débora Mazon Toffoli

Débora Nunes de Souza Elias

Débora Pereira Mello da Silva

Débora S. Condes

Déborah Bottura Korner

Déborah Brando Balazs C. Faria

Déborah Ioshico Morishita

Déborah Kumagai

Déborah M. M. Alvim Barrieu

Déborah Pedrozo de Moraes Dobretchi

Decio Luiz de Toledo Leite

Decio Pierotti

Deise de Rossi Zovin

Deise dos Santos Pimentel

Deise Herminia Loturco

Deise Monteiro da Silva

Deise Moreira Faria Gottardini

Deise Moreira Martins Carneiro

Deise Passianotto

Deise Pinto

Deize Regina Zacharias

Delaine Fumagalli

Delmar Rezende

Delza Garcia

Demetrio Feres Fraiha

Denis Obinata

Denis Ribeiro

Denise Alves Batista

Denise Alves da Silva

Denise Andréoli

Denise Ballan Sebe

Denise da Costa Alves

Denise de Fátima Nora Habermann

Denise de Moraes Gomes

Denise Elizabeth Herrera

Denise Jeronimo Galbiati

Denise Lemes de Freitas

Denise Maria Mozol

Denise Melo Neves

Denise Murakami

Denise Mutschele Bifoni

Denise P. Pavarina

Denise Porchat Alfaya Brode

Denise Wulleumier

Denys Sena

Deusa M. Souza Pinheiro Passo

Deuseli Aparecida Piza

Deyse Viotti

Di Campagnoli

Diamantino Gregorio Mendes

Diana Chang Szu

Diana Isabel Feldman de Man

Diego Carlos de Lima

Diego da Luz

Diego Nunes de Melo

Dieter Mangold

Dijalma Martins de Araújo

Dilse da Silva Pereira

Dilson José da Franca Júnior

Dimas Moreira

Dino Guratti

Dinora Garduzi Mathias

Diogenes de Freitas

Diogo Carvalho

Dioneia de Sieta Nori

Dionizio Alves Dias

Dirce Hernandez Padilha Pio

Dirce Rodriguesg Perna

Dirce Valentim de Souza Thomaz

Dircemar da Silva Tercas

Diva Aparecida Cilurzo Neto

Diva Cortelaso Luvizeto

Diva D. Auria Maia

Diva de Freitas Dupre Marletti

Diva Helena Nogueira

Djalma Padovani

Djalmir Soldovieri

Doglas Nazario Ferreira

Dolores Lopez Rodrigo

Dolores Martins da Silva

Domingos Boragina Neto

Domingos Modaffore

Domitila G. Figueira

Donizeti Silva Ferreira

Dora Carmen A. S. Weiszflog

Dora Genovese Alves

Dora Nuzzi

Dora Regina Hepner

Doralice Jorge E Moretti

Douglas Damasceno dos Santos

Douglas Sungku Kim

Dower Martin Cerezini

Dr Osiris Ramacciotti

Dr Ovidio Guimarães Júnior

Dr Vicente Comberiat

Dra Cleide Carteiro

Dra Denise Ap. M. Coimbra

Dra Francisca Santana Bhering

Dra Lurdes Paixão Pires

Dulce Carneiro Leao

Dulce de Jesus Neves

Dulce Mangini

Private Individuals

Dulce P. A. Ebling
 Dulceneia Cassina Fernandes Pereira
 Dulcineia Lopes dos Santos
 Dulcineia Polimeno Malavasi
 Dulcineia Sães Parra Abdalla
 Durvalina Razente de Souza
 Duval Moraes Duarte
 Ebe Sodero
 Edelson José Gil
 Eder Andrade PetrÂngelo
 Eder Domingues
 Eder Maurício Barbosa
 Eder Santana Jesus
 Edgar Luciano Annibale
 Edgard Emílio Moraes Lacerda
 Edgard Karnick Nahas
 Edgard Politi
 Edi Peres
 Edileuza Jorge da Silva
 Edilson Novaes
 Edinalva Laurindo da Silva
 Edinalva Santana dos Santos
 Edison Kojiro Koshiyama
 Edison Vagner Antonini
 Edison Yoshikazu Nakaya
 Edite Gigliuci dos Santos
 Edith Friederike Wagner
 Edith Pudles Marchi
 Edith Ranzini
 Edivaldo Dantas de Oliveira
 Edmilson José Bernardo Siqueira
 Edmur F. Krenke

Edna Amalia Quilles Pupin
 Edna Aparecida de Figueiredo
 Edna Benedito da Costa Tolentino
 Edna Césaró Penha
 Edna Cristina B. da Cruz
 Edna de Araújo Ligeró Martins
 Edna de O. S. Scarpinelli
 Edna Ikue Kohigashi
 Edna Kiyoko Yamanaka
 Edna Maria Nunes Mandoli
 Edna Maria Raimundo de Souza
 Edna Potgornik Ferreira
 Edna Rodrigues Salustiano
 Edna Rosa Alves
 Edna Sayuri Kimura
 Ednaldo de Souza Rocha
 Edney Zilio Novellino
 Edson Bueno de Toledo
 Edson Corrêa Melo Júnior
 Edson Cosac Bortolai
 Edson de Carvalho
 Edson Delboni
 Edson Ferreira Lisboa
 Edson Lima
 Edson N. M. Caldeira
 Edson Takao Aiziro
 Eduarda Lima Caveden Moya
 Eduardo Andrzejewski
 Eduardo Antônio André
 Eduardo Borges
 Eduardo Brossi
 Eduardo Camasmie Gabriel

Eduardo Cunha
 Eduardo de Anchieta Lopes
 Eduardo Drumond Ferreira de Melo
 Eduardo Figueiredo
 Eduardo Gabriel
 Eduardo Henrique P. Buzzini
 Eduardo Jadao
 Eduardo Nicolau Saad
 Eduardo Per Horn
 Eduardo Peralta R. Albuquerque
 Eduardo Picelli Vicentim
 Eduardo Prado de Souza
 Eduardo Roberto Martins
 Eduardo Rodrigues de Oliveira
 Eduardo Ruman
 Eduardo Sartori Bento
 Eduardo Soares Lourenço Júnior
 Eduardo Yvelson Henry
 Eduardo Yoshikasu Gondo
 Edward Magosso
 Edwilson Rossoe
 Edy Ross Curci
 Egle Sgai
 Elaine Aparecida Cappello
 Elaine Cerqueira Elia
 Elaine Cristina Camanho Salomão Salomão
 Elaine Cristina da Rocha Dardin
 Elaine Cristina Leite da Silva
 Elaine de Oliveira Grande
 Elaine Luísa da Costa
 Elaine Maria Sousa Aragon Santos
 Elaine Martim

Elaine Milani
 Elaine Naozuka Simões
 Elaine Pavoni Hallas
 Elaine Regina Ferreira
 Elaine Stopatto da Cruz Alves
 Elcio Sandrini
 Elder Pereira
 Elena L. R. Domingos
 Eleni Fátima Carillo Battagin
 Elenice Ana de Amorim
 Eliana Azem Burihan
 Eliana Borges Nogueira Rodrigues
 Eliana Carillo Sevo Leitao
 Eliana da Silva Andrade
 Eliana de Milite Luiz
 Eliana de Souza Queiroz Xavier
 Eliana Garcia Passos
 Eliana Guimarães Bagnoli
 Eliana Inês Gabrielli D. Costa
 Eliana Isola Fonseca
 Eliana Lúcia Modesto Nicolau
 Eliana M. Mendes
 Eliana Maria de Oliveira
 Eliana Maria Vieira Koch
 Eliana Pacheco P. Rabelo
 Eliana Poletto Violante
 Eliana Ribeiro Valle Lehfeld
 Eliana Simhon Radovan
 Eliane Aparecida Bolzani
 Eliane Aparecida Grassi
 Eliane Cavalieri
 Eliane de Freitas Braga

Private Individuals

Eliane Lima
Eliane Lunetta
Eliane M. Lemos Gonçalves
Eliane Maria Colevati
Eliane Pereira de Oliveira
Elias Chueiri Neto
Elias Jamil Khoury
Elide Maria Lovatti Sanajoti
Elide Mastena
Eliete S. Donni
Elisa Amelia Polesi Sobreira
Elisa Cavalcante Cibas
Elisa Maranhão Rodrigues
Elisa V. Palma
Elisabete Apis Oliani
Elisabete Campagnaro C. Merola
Elisabete Carvalho de Oliveira
Elisabete Cristina Sacon
Elisabeth Cardoso
Elisabeth da Assunção Mendes
Elisabeth da Conceição Assim
Elisabeth da Cunha Rebelo
Elisabeth de Assis
Elisabeth de Santis Oliveira
Elisabeth de Souza Tavares
Elisabeth Fernandes Carvalho
Elisabeth Krause Goncalles
Elisabeth Martins Santos
Elisabeth Romiti Scott
Elisana Amelia Dantas da Silva
Elisete Borges Luz
Elisete Rocha Torrão Querano

Elisio Guardado Gonçalves
Elivelto Ferreira
Eliza Regina Cezaro
Eliza Sumie Ono
Elizabete Carvalho Vespaziano
Elizabete Emiko Akune
Elizabete P. L. Luchesi
Elizabeth Rosalva Vella
Elizabeth Dannenberg
Elizabeth do Carmo Arruda Silva
Elizabeth Jussara H. C. Campos
Elizabeth Mangieri Rocha
Elizabeth Maria de Fátima Boggi
Elizabeth Nazar Carrazza
Elizabeth S. Carvalho
Elizabete de Castro Ferreira
Elizete Castilho de R. Fernandes
Elizette C. Vieira Gonçalves
Elizeu Venâncio de Miranda
Ellen Kiss Meyerfreund
Elmo Almeida
Eloá Roberta Rocco
Eloa Stabile
Eloide Castro M. F. Lobo
Eloisa Balizardo
Eloisa Nunes Villa Dalla
Eloisa Padilha Valverde
Eloy Fontes Lessa Filho
Elpidio Nereu Zanchet
Elsa Lima Vieira Bernardes
Elsa Maria Camacho Mendonça
Elsie Maria Arruda Penteado de Carvalho

Elson Ferreira Granja
Elvira Apollonio Bello
Elvira Janeiro Pato Garrido
Ely Amioka
Ely Horowisz
Ely Mansur Makul
Elza Bressanin Moran
Elza Cândida
Elza Carriao Madureira
Elza Emiko Shiraishi
Elza Galon
Elza Irene Davoglio Bariani
Elza Maria Munhoz
Elza Maria Xavier Chagas
Elza Marques
Elza Matsuyo Harasawa
Elza Piscinatti Rosencrantz
Elza Salvaterra
Elza Vieira
Emanuel Oliveira
Emanuele Latorre E. S. Rego
Emerson Caruzo
Emerson Santos
Emil Burihan
Emil Kosuke Seko
Emília Buoizzi
Emília da Conceição Silva Pires
Emília Guimarães Máriotto
Emílio Piochi
Emílio Sérgio Marcon
Emily Scorcione Murino
Emmanuelle Monique

Enaura Spinola Inglez de Souza
Eneida Rocha Di Martino
Eneida Santos Okada
Eni Aparecida Mistrello
Eni das Graças
Enice Aparecida Baratto
Enilson Mendes de Oliveira Júnior
Enio Buffolo
Enio de Menezes Nunes
Enio Salvador Sanches
Enrico Clerici
Enrique Ghelnan Barkan
Eriberto Antônio Paiva
Eric Camargo
Erica de Oliveira Pereira
Erica Elisângela F. Federicci
Erica Fernanda de Sante
Erica Maria Machado Santarem
Erica Spessoto
Erik Nakayassu
Erika dos Reis
Erika Rabello
Erlindo Pereira da Silva
Ernane Gaspareto
Ernani Buffolo
Ernesto dos Santos Caetano
Ernesto Heer
Ernesto Nozomo Fujiki
Eronides dos Santos
Esdras Pedro da Silva
Espólio de Lázaro de Mello Brandão
Estanislau Massahome Uezima

Private Individuals

Estelita Dias da Silva
Ester A. Gottschalk
Ester Araújo de Oliveira Almeida
Ester Helena Khalil Leanza
Ester Rocha de Almeida Vaz
Estera Kropp
Estevan Taguchi
Ethnea A. Santos
Euclides Aparecido de Jesus
Eugênio Coslovic Polato
Eugênio do Rego Macedo
Eugênio Giles Netto
Eunice Aparecida de O. e Silva
Eunice Maria C. Bulisani
Eunice Moraes Sophia
Eunice Oliveira
Eunice Soares Martins Passone
Euripedes C. M. Filho
Evaldir Barbosa de Paula
Evandro Alves Nascimento
Evandro Andreune
Evandro Valter M. de Figueiredo
Evanice Fernandes
Evelin Buarraj Almeida Prado
Evelina Inês B. Di Benedetto
Evelise Oliveira Telles
Everaldo Lopes
Everton Dias Santa Rosa
Fabiana Calaça
Fabiana Castro Ângelo
Fabiana de Brito Samano
Fabiana Fernandes Pera

Fabiana J. Soares
Fabiana Muniz Lima
Fabiana Pavão de Souza Pires
Fabiana Rodrigues da Silva
Fabiana Valério Arana
Fabiane Gonçalves dos Santos
Fabiane Mandelman Klass
Fabiane Yoshimoto
Fábio Alves de Lima
Fábio Andrade Cardoso
Fábio Antônio Marostica
Fábio Cabral
Fábio de Oliveira Ramirez
Fábio Guilherme Caserta
Fábio Haddad Buazar
Fábio Henrique Ferreira
Fábio Issa Maalouli
Fábio Junji Kaihama
Fábio Luís Serdan
Fábio Nogueira Debessa
Fábio O. da Shimada
Fábio Peixoto
Fábio Tarasautchi
Fábio Teixeira Diniz
Fábio Vincenzi Júnior
Fábio Yuiti Shimozato
Fadlo Eduardo Haddad
Fadua Maria Adas
Faiga Isac
Faissal Yunes Júnior
Farid Chamas Filho
Fátima Aparecida Santos Kozonara

Fátima Cardoso Augusto
Fátima Cíntia Davila Gonçalves
Fátima da Cruz Pereira
Fátima da Silva Marques
Fátima Maria Bernardes
Fátima Maria Lopes Guimarães
Fátima Regina Bozan da Silva
Fátima Regina de O. Duarte
Faustina M. Abdala
Fausto Bettio
Fausto R. Trambusti
Felipe Augusto Devicari
Felipe Clemente Santos
Felipe Cury Coutinho
Felipe Granado
Felipe Matias
Felipe Navega Medeiros
Felipe Santos Mauro de Menezes
Fernanda Abi Jaudi
Fernanda Andrade Mauricio
Fernanda Ângelo Azzolin
Fernanda Berna de Azevedo
Fernanda Carolina Inacio
Fernanda Cláudia O. de Carvalho
Fernanda Cristina Paula Zihany
Fernanda Cylberstajn
Fernanda Féres
Fernanda Fernandes Buratto
Fernanda Gramacho
Fernanda Imparato Piochi
Fernanda Lemos Fernandes
Fernanda Lima de Alencar

Fernanda Macedo C. Viviani
Fernanda Maria
Fernanda Maria M. M. Pinheiro
Fernanda Maria Vilmar
Fernanda Maris Pinheiro Leal
Fernanda Minini Lopes
Fernanda Oliveira
Fernanda Pantalena Aliprandi
Fernanda Pascoal
Fernanda Pereira
Fernanda Pereira de Carvalho
Fernanda Rando de Sampaio Barros
Fernanda Rocha Correia
Fernandas Fers
Fernando Arturo C. Rubiano
Fernando Balester de Mello
Fernando Bansi de Oliveira
Fernando Benedito F. Bucci
Fernando Casal
Fernando Cazarim
Fernando César Pardini
Fernando Davi Freidenson
Fernando Dias Oliveira
Fernando Fabiani Capano
Fernando Gomes Franco
Fernando Henrique Marini
Fernando Hneriques Mascagna de Souza
Fernando José Clark
Fernando Lúcio Rossi
Fernando Luís Leite Carreiro
Fernando Marcos de Carvalho
Fernando Mauro Neves de Souza

Private Individuals

Fernando Moreno Machado
 Fernando Nicolau
 Fernando Paustein Moreira
 Fernando Pioker Gomes da Silva
 Fernando Robson Zamboim
 Fernando Rodrigues
 Fernando Rossi
 Fernando Silva
 Fernando Silveira Filho
 Fernando Souza
 Fernando Stabile Martinusso
 Fernando Tadeu dos Santos
 Fernando Teste
 Fernando Tigre B. Rodrigues
 Fernans Rigascxest
 Filipe da Silva Ferreira
 Filipe de Deus
 Filipe Inácio
 Filomena Borghese Conti
 Flanneg Rosemberg Silva
 Flávia Buarque de Almeida
 Flávia Caroline Campos
 Flávia Cristina Batista Afonso
 Flávia Cristina Oliveira R. Maluf
 Flávia da Costa Leite Motta
 Flávia Guidin
 Flávia Matte de Azambuja
 Flávia Pini Sabini
 Flávia Prada
 Flávia Prats Caniato Feffer
 Flávia Rodrigues Ferraz Camargo

Flávia Semunovic Santana
 Flávia Silva
 Flávia Silva Scabin
 Flávia Thereza Ferreira
 Flávia Thereza M. Pimentel
 Flávia Valentini
 Flávio Antônio Mocerri
 Flávio Augusto Cavalcante Rodella
 Flávio Carneiro Maeda
 Flávio César Maia Luz
 Flávio Fantini Clemente
 Flávio Henrique C. Pontello
 Flávio João de Crescenzo
 Flávio Luís G. Piagentini
 Flávio Luiz Yarshell
 Flávio Márcio Passos Barreto
 Flávio Pinho de Almeida Espolio
 Flávio Robson
 Flávio Sobral da Silveira
 Flávio Strapetti
 Floriano Marques
 Floriano Soares Moreira Andrade
 Florindo Sérgio Cestari
 Fofão
 Franca Conte Treu
 Francielly Christiany Franco
 Francimeire de Souza
 Francine Prochmann de Souza
 Francis Nagel
 Francisca de Paula T. S. Harley
 Francisca Kyrillos

Francisco Aliperti Neto
 Francisco Antônio Braz
 Francisco Arnoni Netto
 Francisco Barboza
 Francisco Caprino Neto
 Francisco Carvalho
 Francisco Cílliao
 Francisco Costa
 Francisco de Almeida
 Francisco Dias Romero
 Francisco Esteves de Araújo
 Francisco Everaldo Viana
 Francisco Gravina Júnior
 Francisco José Carvalhais
 Francisco José Mari
 Francisco Lemos
 Francisco Mariz de Carvalho
 Francisco Normando de Araújo
 Francisco Pereira Thomaz
 Francisco Roder Martinez
 Francisco Sanches Cavallaro
 Francisco Tadeu Alvarez
 Francisco Zito Neto
 Francois de Oliveira Ferreira
 Frederico Bassetto Júnior
 Fulvia Leirner
 Fulvia Maria Prestes Rodrigues
 Fulvio Remo Giglio
 Fumie Kurahayashi Bruno
 Gabriel dos Reis Maquinez
 Gabriel Garrido Lacerda

Gabriel José
 Gabriel Simões Guilherme
 Gabriela Almeida Huet Bacellar
 Gabriela Amaral Alencar Leite
 Gabriela da Silva Nogueira
 Gabriela Malzyner
 Gabriela Silva Lorenzo
 Gabriella Cardoso
 Gabriella Menezes Moura
 Gabriella Souza Rodrigues
 Gamaliel Barbosa da Silva
 Garcia Neves de Moraes Forjaz
 Gastão Moniwa
 Gedalva Menezes Doria Merhavi
 Geisa Cristina Diello
 Geisa Silva de Vasconcelos
 Geiza Simoni
 Geni Fiuza Pedreira
 Gentil S. Vieira
 Geny Gonçalves de Oliveira
 George Reinaldo Isaac Narciso Júnior
 George Sallouti Goiaci Guimarães
 George Schahin
 Georges Joséph Hutschinski
 Geraldino Scheffer
 Geraldo de Oliveira Souza
 Geraldo Fernandes de Oliveira
 Geraldo José Cleto
 Geraldo Nogueira
 Geraldo Pimentel M. Carvalho
 Gercina Valim do Vale

Private Individuals

Gerusa Bento de Arruda
 Getulio Darciolo Neri Solano
 Getulio de Souza Coelho
 Giacomina Faldini
 Gianluca Marchiori
 Gianpiero Bueno Motta
 Gilberto Adas
 Gilberto Alves Bezerra
 Gilberto Bacarim
 Gilberto Carlos Almeida
 Gilberto Carlos Cardeal
 Gilberto Corrêa Cruz
 Gilberto Cortese
 Gilberto Fábio Egypto Silva
 Gilberto Gameiro
 Gilberto Gomes Leal
 Gilberto José da Cunha
 Gilberto Kaname Moriyama
 Gilberto Kon
 Gilberto Lecci
 Gilberto Luciano Barbato
 Gilberto Machado Coimbra
 Gilberto Martin
 Gilberto Miranda
 Gilberto Souza de Toledo
 Gilberto Weigand
 Gilberto Zablith
 Gilda da Silveira Reis
 Gilda Nogueira
 Gilmar Belluzzo Bolognani
 Gilson Lima
 Gilvete Ming

Gina Valone
 Giovana Candeloro Gaiolli
 Giovanina Silvia Coppola
 Gisberto Taddeo Sassi
 Gisela de Araújo Gonçalves
 Gisela Maria de Figueiredo
 Gisela Papa
 Giselda G. Risaffi
 Gisele Alves de S. Moraes
 Gisele Batista Ferreira
 Gisele Bueno da Cruz de Lima
 Gisele Maiolo da Silva
 Gisele Marques Bizon
 Gisele Marques Brandão
 Gisele Mozes
 Gisele Teixeira Zerio
 Giselle Bigon
 Giselle Carvalho Silva Tavares
 Giselle Rocha Viana
 Gislaine dos Reis Stella
 Gisleine Martins Soares
 Giuliana Mansanares
 Giuseppina Aparecida Barone
 Gizeli Freire
 Glaucia Aurichio de Souza Guidi
 Glaucia Camargo Miguel
 Glaucia Etori da Leva
 Glaucia Macedo de Sousa
 Glaucia Maria Andrade Caldas E. Sousa
 Glaudson Silva
 Gleide Martinelli Ramos Oliveira
 Glória F Silveira Barbosa

Glorinha Mastriani Furini
 Grace Hitomi Ihy
 Gracia Esra
 Graciela Tadeu Gaitan
 Graziella Amaral
 Grecia Cavalcanti Martins
 Greciquele Silva
 Greice Barauna
 Greice Carvalho
 Greicy Olivo
 Gualberto Nogueira
 Guerino Cascapera Neto
 Guido Hamlet Caputo Guillier
 Guilherme Antônio de Stefani
 Guilherme Burleigh de Medeiros
 Guilherme Cezaroti
 Guilherme Constantino de Franca
 Guilherme Dallmann Neto
 Guilherme de Albuquerque Duarte
 Guilherme Henrique Macieira Maciel
 Guilherme Pasos
 Guilherme Seneguini
 Guilhermina Rabello Filizola
 Guiomar Morsoetto Ferreira
 Gunther Mangold
 Gustavo Antunes Carvalho
 Gustavo Augusto Vaz
 Gustavo Castro Rafael
 Gustavo Cezar
 Gustavo Fernandes da Silva
 Gustavo Hirose da Fonseca
 Gustavo Marinho Yogi

Gustavo Scheffer
 Gustavo T. Fernandes
 Guy Jean Roberto Tible
 Hamilton Dias
 Hamilton Nogueira
 Haroldo Keandro de Almeida
 Haroldo Rodrigues
 Hatsuko Matsuda
 Hayde Del Papa Angeles
 Hector Alexis Salinas Olguin
 Heidi Muller Tarasoutchi
 Helcio Teixeira de Carvalho
 Helder Ribeiro
 Helen Nulce Machado Gonzalves
 Helena da Conceição R. Macedo
 Helena Gomes de Oliveira
 Helena Kiyomi Kamei
 Helena M e Silva Carmo
 Helena Mamede Polizio
 Helena Maria Bezerra Lima
 Helena Miako Kai
 Helena Muller
 Helena Munoz Afonso da Silva
 Helena Pires de Oliveira
 Helenilda Amorim C. Peccilli
 Helenir Lima de Sales
 Helga Alves de Jesus
 Helga Judes Garcia
 Heliana Borges Abdulmassih
 Heliana Maria S. S. Fernandes
 Helio de Faria
 Helio de Salvo

Private Individuals

Helio do Nascimento
Helio Egydio Nogueira
Helios Zaponi Gomes da Silva
Hélio Roberto Lustosa Barbosa
Helmut Bossert
Heloísa de Oliveira Coutinho
Heloísa de Queiroz Telles
Heloísa Dhelomme J. de Oliveira
Heloísa Eneida Paes
Heloísa Maria Vautier F. Giannini
Heloísa Medeiros Costa
Helyton Wilson Branco
Henri Zylberstajn
Henrique Amoratti
Henrique Aronovich
Henrique Bernardo
Henrique Congo Neto
Henrique Dias Procopio Mercês
Henrique Melman
Henrique Racowski
Hermogenes Troyano
Hideco Hayashi
Hilana de Lima Silva
Hilda Stacchini Ferreira Homem
Hilde Menatto Garcia
Hildete Duarte
Hilton Pecorari Baptista
Hiromi Ikeda
Hiroshi Hatanaka
Homero Morelli
Honorata Larret Ragazzini
Horacio Melamed

Huana Pelisson
Hugo Almeida
Hugo Antônio Jordão Bethlem
Hugo Maia de Arruda Pereira
Hugo Metzger
Humberto Casagrande Neto
Hussein Ali Daychoum
Hypolito Baptista de Vasconcellos Júnior
Iany Fleury Rossi
Iara C. Milano Santos Vidal
Iara Nogueira Santinelli
Iara Piasentino Zidko
Ieda do Nascimento de Oliveira
Iezo Conte Silva
Igor Santos
Igor Silva
Ikuko Kinoshita
Ilda Beloto Gonçalves
Ilda Pedrozo de Oliveira P And
Ilde Vigna
Ilson Silva Franco
Inacio Rezende Cardoso
Indiara Giugni Vidal
Inês Amelia G Gomes
Inês de Mori Lopes
Inês Godoy
Inês Slva
Inês Yukie Butuem
Inêsa Silva
Inez de Vasconcelos
Inez Salviano
Ingeborg Elisabeth Wasicky

Ingra Barcelos
Ingrid Santos Rodrigues
Iolanda Elizabeth Toledo
Iolete da Silva Bordignon
Ioni Lúcia Florencio Almeida
Iracema Chou
Iracema Queiroz Ribeiro
Iraci Ferreira Leite
Iraci Monteiro de Souza Bessana
Irani Rodrigues Leite
Iranildo Silva
Irece O. Wargha Vancevicius
Irene Adelaide Mosaner S. Moraes
Irene Alves Ribeiro
Irene Candia Capelli
Irene de Fátima Avila
Irene Lazzarini Coelho
Irene Maria Gaspar de Faria
Irene Scarpiello Villar
Irene Tanioka
Irene Thal Brambilla
Irineu Jorge
Irineu Renzi Júnior
Iris Molinari Bondioli
Irma Carvalho Alvim
Irma Conti dos Santos
Irma Villa Coelho
Isa de Camargo
Isaac Herman
Isabel Castello Branco Lima
Isabel Clemente Santos Paim Vieira
Isabel Cristina Freitas Prieto

Isabel Cristina Morial Canela
Isabel Cristina Pasin Arvanites
Isabel Cristina Pereira Campos
Isabel Do C. Paixão
Isabel Macarenco
Isabel Mesquita
Isabel Rodrigues Massini
Isabel Salete Wiestel
Isabella Schout Mazzeo
Isabella T Balsimelli
Isilda Barbieri Messori
Isilda Teresinha Nobrega Roberto
Ismenia A. Fonseca
Ita Seinfeld Levi
Italo Bezerra
Itamar Glezer
Itamar Santos
Iva Pereira da Rosa
Ivan Brasil M. Bevilaqua
Ivan José Donnini
Ivan Ludovice Cunha
Ivan Trench Gomes
Ivani Bragato
Ivani Terezinha Bodiao Rocha
Ivanilda Silva Loped
Ivanilde Pereira Barbosa
Ivanir Foltran
Ivanna Marques
Ivete Del Mônica Almeida Nobre
Ivete Marly Caetano Moccia
Ivete Naccache Lerro
Ivo Marco Belucci

Private Individuals

Ivone Aparecida Monteiro Moraes

Ivone Aparecida Ramundo Binda

Ivone Delazari

Ivone Donizete dos Anjos

Ivone Fregni

Ivonete Carvalho de Matos

Ivonete Gonçalves de Souza

Ivoneti Guetierrez

Izabel A. Peres Martins

Izabel Brioschi de Oliveira

Izabel Campanella Savio

Izabel Maria Canineo

Izabel Maria Goncaves Ruano

Izabela Mioto

Izaura Zanata Rigazzo

Izilda Ernestina da Silva Gomes

Izilda Fátima Spinola de Góis

Izilda Maria Eduardo Reboucas

Izilda Natali

Izilda Santos da Silva Patti

Izilda Santos Leao Felga

Izildinha da Cunha Rodrigues

Izildinha de Fátima Suate

Jacimara do Prado Silva

Jacira Brisolino N. Miyazato

Jacqueline de Mari

Jacques Nigri

Jacy do Prado Barbosa Neto

Jadir Araújo

Jadir Jaco Monteiro

Jael Alice Teixeira

Jahir Duarte

Jailton Hora

Jaime Abraão Kleinnan

Jaime Antônio Decarli

Jaime Trezena Lopes

Jair Martiniano Ferreira

Jair Rezende Júnior

Jairo Antônio Romagnoli

Jairo Dias Do Couto

James Fichmann

Jamila Jorge Ferrari

Jamile Selim Nigri

Jamile Serur Zuskin

Jamir Almeida Júnior

Janaína da Silva Santos

Janaína Galvão

Janaína M. Lourenço

Janaína Oliveira Lana Martins

Janaína Patrícia da Silva Santos

Janaína Silva de Oliveira

Jandira Pereira de Menezes

Jane Batista Guimarães Morales

Jane Cristina Vieira Cetra

Jane de Castro Oliveira

Jane de Eston Armond

Jane Heiri de Luca

Janeide Barbosa da Rocha

Janet Kimiko Ninomika

Janet Meyre Bego Stecca

Janete Bludeni

Janete Nascimento Santos Velos

Janieta Fumie Honma

Janine de Nes

Janio Luiz Parra

Janise Germiniani Fontes

Jano Luiz Benevides Garotti

Jaqueline Amorim

Jaqueline Brasil Ornellas

Jaqueline Izilda Silva Fizio

Jaqueline Machado

Jayme Tobias Wainman

Jean Anagnostopoulos

Jean Cleber Souza Gomes

Jean Leite de Abreu

Jean Pereira

Jean Riccardo Stylianoudakis de Carvalho

Jean Yves Claudot Kaufmann

Jeanete Aparecida Shimara

Jeanete Prado

Jeanette Aparecida Filier Garcia Martins

Jeannette A. Palacio Pereira

Jeferson Lemos

Jefferson Augusto Rodrigues de Freitas

Jefferson Garcia Camarini

Jefferson Silva

Jeremias Martins Alves

Jeronimo José Garcia Ruiz

Jessica Araújo Collela

Jessica de Melo Beltrao

Jessica Gerbelli

Jessica Machado

Jessica Paula da Luz

Jhean Carlos Pinheiro Bezerra

Jhonny David da Cunha Rocha

Jimmy Barbosa Pessoa

Jô Clemente

Joabe de Lima

Joan Angélica Ramone Ribeiro

Joana Campani Campos

Joana Fukushima

Joanna Borrelli

João A. da Silva Bittar

João Abel Roldao

João Alfredo Basile

João Alves de Araújo

João Antônio de Moraes Scott

João Antônio Setti Braga

João Antônio Zogbi

João Antônio Zogbi Filho

João Batista Borgheti

João Batista de Souza

João Batista Poiani

João Borges da Silveira

João Bosco Muniz Simon

João Cardoso Palma Filho

João Carlos Alves Meira

João Carlos Belforti

João Carlos Costa Brega

João Carlos Leite Salvino

João Carvalho de Souza Júnior

João Euvino Gornati

João Fernandes da Silva

João Fernando Sobral Filho

João Ferreira Dantas

João Fiorda Chacha

João Gilberto Lunardi

João Helzi

Private Individuals

João Henrique
João Leme
João Leondarides
João Luís Schellerg Júnior
João Luiz Claudino
João Luiz Maris
João Luiz Potenza
João Marcelo Nunes Martiniano
João Marcus Garcia Gonçalves de Oliveira
João Melo
João Mendes Filho
João Moura
João Paulo Baptista Campi
João Paulo Longhini Rodrigues
João Paulo Vergueiro
João Pereira Gomes Netto
João Rafael Quarelli
João Ricardo Santana Ferraz
João Roberto Simões Salles
João Romano
João Salgado de Vasconcelos Filho
João Sila
João Silveira
Joaquim Carlos Martins
Joaquim de Souza Ferreira
Joaquim Eduardo Castanheira
Joaquim Morote
Joaquim Moses de Souza
Joe Stein
Joel Mana Gonçalves
Joemar Karvelis
John Landmann

Joice Carrete Mazzei
Jonas Lobo Filho
Jonathan Alvares Garcia Garcia
Jonathan Colombo
Jorge Abrao Mansur
Jorge Alexandre Alexiou
Jorge Augusto Valério
Jorge Baleki
Jorge Batista
Jorge da Silva Lopes
Jorge de Moraes
Jorge Eduardo Bulgarelli
Jorge Ferreira
Jorge Fonseca Cezario
Jorge Lisboa
Jorge Luís Bogdanov Kussarev
Jorge Mendes Barboza
Jorge Murilo Baldim
Jorge Pienegonda
Jorge Pires
Jorge Ricardo Neves Almeida
Jorge Seiji Kamiya
Jorge Toshihaku Miyamoto
Josane Cavalheiro
José Acacio dos Santos
José Aguinaldo Tobias Madeira
José Alfredo B. dos Santos
José Americo Figueiredo Silva
José Antônio A. Rigobello
José Antônio Alves da Silva
José Antônio Broglio Araldi
José Antônio Castel Camargo

José Antônio da C. Alcobia
José Antônio de São Pedro
José Antônio Nascimento
José Antônio Papa
José Antônio Saraiva Grossi
José Arivaldo Alves
José Augusto Alencar Júnior
José Augusto Asprino Pereira
José Augusto Britto
José Augusto Castelo B. Ferreira
José Augusto da Silva Sobrinho
José Augusto de Toledo
José Augusto Penteado Aranha
José Calvo
José Cardoso Francisco
José Carlos Aguilera
José Carlos Batelli Corrêa
José Carlos da Silva
José Carlos de Castro Marques
José Carlos Dorea de Andrade
José Carlos Galbetti
José Carlos Guariento
José Carlos Guilherme
José Carlos Imbriani
José Carlos Moraes de A. Santos
José Carlos R. Romão
José Carlos Ramos
José Carlos Sampaio
José Carlos Vieira de Aguiar
José Carlos Zagato
José Clarete Marcinari
José Cláudio César Tambelli

José Cláudio Simoncelo
José Coelho Carneiro Leão
José Custódio de Sousa Campos
José Daloia Neto
José Damiao de Souza
José David Martins Júnior
José de Oliveira
José de Pádua Andrade
José Diogo Bastos Neto
José Edson Oliva
José Eduardo Lima de Paula Araújo
José Eduardo Nahas
José Edvaldo da Silva Oliveira
José Enrique Mellado Serveto
José Ernesto Turchiari
José Fernando B. Lomonaco
José Francisco de Araújo
José Garcia Netto
José Geraldo Borges Ferreira
José Geraldo de Jacobina Rabello
José Gomes Moreira dos Santos
José Gorenstein
José Guimar Cocco
José Herminio Soares
José Inacio de Castro
José Jair Oliveira
José João Armada Locoselli
José Luís Suarez Miyazaki
José Luiz Augusto
José Luiz Inocente
José Luiz Leme Maciel Filho
José Luiz Pettena

Private Individuals

José Luiz Sanchez

José M. Ribeiro Gonçalves

José Manuel Lopes A. Alcobia

José Marcelino Andrade de Sousa

José Marcelo Biagioni Baroni

José Maria de Aquino Moledo

José Marmo

José Marques de Oliveira

José Nilvan de Oliveira

José Pereira da Silva Neto

José Raimundo Gomes da Cruz

José Raimundo Sotero Caio

José Renato Fraguas

José Ricardo Alves Aragão

José Ricardo de Amaral Bueno

José Roberto Costa

José Roberto da Silva

José Roberto Gomes Vasconcellos

José Roberto Hachich Maluf

José Roberto Kfoury

José Roberto Leonardi Martins

José Roberto Lorenzi

José Roberto M. Camargo

José Roberto Malia

José Roberto Martins

José Roberto P. de Mello

José Roberto Pedrassoli

José Roberto Sevieri

José Rogério Cruz E. Tucci

José Rolando de Figueredo

José Ronaldo Tonelli

José Silva

José Silvio Toni Júnior

José Thomaz Perri

José Torres Assunção

José Trindade Lyria

José Valdemir da Silva

José Valter

José Vasconcellos de Oliveira

Josefa de Los Angeles Blasco

Josefa Nanin Villanueva

Josefa Posada Rodrigues

Joselita Rosa de Oliveira

Josiel Amarildo dos Santos

Josimar Pires

Josué de Assis

Joyce Amadeu Andrade

Joyce Santana

Juana Manso Perez

Juarez Barreto Azevedo

Juçara Macedo Bitdinger

Jucélio Dalpiaz

Judith Szekely

Júlia Bogaz Asakawa

Júlia E. Ricardo V. Silva

Júlia Gomes Freire

Júlia Maria Di Roberto Moreno

Júlia Masae Onodera

Júlia Miranda

Júlia Natália Molina Plathow

Júlia Vasques

Juliana Barros

Juliana Bonfim Pereira Mey

Juliana Bueno Dragone

Juliana Cervan

Juliana Darkoubi Chohfi

Juliana Di G. de Lima

Juliana Fernandes

Juliana Ganzerli Zampieri

Juliana Guedes

Juliana Mangini Migliano

Juliana Marchi

Juliana Moraes Corregiari Bei

Juliana Neves

Juliana Olivia Gomes Macedo

Juliana P. S. Magalhães

Juliana Sleumer Hamacek

Juliana Toledo Silva

Júliane F. Luiz I. Temblas

Júliane Sayuri Ikebaro Novaes

Júliano Fagner Santana

Júliano Matzenbacher

Júlio César da Silva Alves

Júlio Fábio Arvati

Júlio Flávio Pipolo

Jun Okamoto

Junia de Cassiano Cabral

Jurandi Alves dos Santos

Jurandyr Pereira Marcondes Júnior

Jurema de Castro Zardetto

Jurema Fernandez de Carvalho

Jussara C. Henriques

Jussara Casartelli

Kalil Rahhal

Kamilla Muniz

Karen Akemi Sakaguti

Karen de Moura Batista

Karen Esther Benzecry

Karen Isis Camargo de A. Pizzoni

Karin Antunes Sobral

Karin Baumegger Ranieri

Karin Lindner

Karin Regina Kolbe

Karin Silveira E. Athayde

Karin Soares C. Navarro

Karina Baccaro Gonçalves

Karina Cardoso Barcellos

Karina Cassina Fernandes Pereira

Karina Daidone Gennari Pimentel

Karina Lemes Barbosa

Karina Martinho

Karina Reserinde Pettina

Karina Teruko Furukawa

Karina Viana Alves

Karla Meneghel

Karlos André Melo

Karyna Beatriz Coelho Ribeiro

Kátia Antunes Sobral

Kátia Aparecida Silva

Kátia Cardeano Crook

Kátia Lesjak Martos Montagner

Kátia Locoselli Gutierrez

Kátia Maganha

Kátia Maria Carmo da Silva

Kátia Maria Nogueira

Kátia Regina Nogueira Cunha

Kátia Regina Rocha

Kátia Ronise Fernandes Tedeschi

Private Individuals

Kátia Soares de Araújo
 Katya Ribeiro Fett
 Kazue Yamamoto
 Kazutoyo Suga
 Kediwa Edite Aparecida Faria da Silva
 Kelly Cristina Fernandes
 Kelly Cristina Torquato
 Kelly Nazaria da Silva
 Kelvin Diego Diniz Ambrósio
 Kevin Rodrigues de Faria
 Kimiko Sato
 Kiyoko Rosa Danno Pontes
 Klaus Tichauer
 Kleber Aparecido Carvalho
 Kleber Horita
 Kleber Wilder Gaffo
 Koji Takeda
 Kristianne Porta S. Fernandes
 Krystyna Okrent
 Laercio Oliveira Lancas
 Laerte Del Papa Júnior
 Laerte Mourão
 Lais Eugenia Rigotti
 Lais Feitosa Souza
 Lais Yazbek
 Laise Marchesi Neto
 Lany Pimentel
 Lara C .Ramos
 Lara Mika Uchiyama
 Larissa Corrêa de Lima
 Larissa Lamas
 Larissa Spengler

Laryssa Mariana Martins
 Laudelina Resende Lara
 Laura Camilo dos Santos Cruz
 Laura do Nascimento
 Laurinda de Araújo Belem
 Laurindo Begosso
 Laurindo Bulla
 Lauro Cruz Sacramento Alcantara
 Lauro Pigatto
 Lauro Ramos Bento
 Lauro Tuyosi Yamane
 Layse Roberta de Oliveira
 Lazaro Rodrigues Filho
 Lea Delling
 Lea Maurer
 Lea Picciotto
 Léa Regina Caffaro Terra
 Leandro Alves dos Santos
 Leandro Bertrand
 Leandro Bortolon
 Leandro do Amaral Pereira
 Leandro Gomes de Carvalho
 Leandro Lapolla Cury
 Leandro P. Burti
 Leandro Schiavinato Hildebrand
 Leandro Tavares Ferreira
 Leatriz Lopes
 Leda Maria de Souza
 Leda Simões Farah
 Leda Yassunaga Toda
 Leide Maria Rosini
 Leila de Carvalho Veras

Leila Maria Furlan
 Leila Maria Pachikoski
 Leila Rubi Lerlesa
 Leile Stavros Bassukos
 Leliane M. Ap. G. Moreira
 Leliane Tursi Penteado Silva
 Lena Barcessat
 Leni Russo
 Lenita Helena Bruno
 Lenita Maria Vigneron Villaca
 Lenita Zelmanovits
 Leo Krakowiak
 Leo Kupfer
 Leo Saraiva
 Leocadia de Castro
 Leonardo de Checchi
 Leonardo Eyer Harris
 Leonardo Freire
 Leonardo Góes
 Leonardo James Genis Ghelman
 Leonardo José Silva
 Leonardo Leirinha S. Campos
 Leonardo Lucarevschi Jadjeski
 Leonardo Menendez Gaglioli
 Leonardo S. Luna
 Leonardo Sanchez Thomaz
 Leonardo Vietri
 Leonice Lopes da Costa
 Leonice Uru
 Leonilda Cruz de Souza Delboni
 Leonilda Mendonça
 Leonor Fátima Gallardo

Leonor Larcher
 Leonor Pajaro Grande Ferreira
 Leslie Ribeiro Ansaldo de Nigris
 Letícia Adissi Fernandes
 Letícia Barboza Fernandes
 Letícia C. Meo
 Letícia da Veiga Meira
 Letícia Jabur
 Letícia Kuzda Costa P Fernandes
 Letícia Lobo Elpo
 Letícia Moreira Fontes
 Letícia Washington Pereira
 Li Martins
 Lia Barros
 Lia Paula Restaino Domingues
 Lia Sato Nacano
 Liana Tozzini Bavaresco
 Libania Lazarini
 Lícia Maria Alencar Capellao
 Lídia Maria Figueira Ferraz
 Lídia Ramalho Rocha
 Lídia Stival Ferraro
 Lígia Aparecida de Arruda Senine
 Lígia Barboza Reis
 Lígia Corte Brilho
 Lígia Finazzi Brait Pestana
 Lilia Troque
 Liliam Sueli Crepaldi de Simone
 Lilian Gonçalves Jorge
 Lilian Jallad
 Lilian Kathieny Portela Bandeira
 Lilian Renata dos Santos Otaguro

Private Individuals

Lilian Rukopf
Liliana Agustina Gonzales Aros
Liliana Asturiano Costa
Liliana Clemente Santos
Liliana Severino Cruz
Liliane Almeida Abdo Alves
Liliane de Mello Bomeny
Liliane Fernandez Mayo
Liliane Neto Barroso
Liliane Ribeiro da Rocha
Lillian Marques Bernardi
Lina Maria de M. Medeiros
Lina Saigh Maluf
Lincoln da Cunha Pereira
Lincoln Keiji Uematsu
Lincoln Pinheiro Silva
Lindaure Stange
Lindsay Souza Oliveira
Linei Matzenbacher Zampietro
Lino Malta
Lisete Aparecida Araújo Ribeiro
Lisia Coimbra Travaglini
Lissa Tiemi
Litiza Bernardes Gonçalves
Livia Fenarete Santos Carvalhal
Livia Toledo
Lizandra Godinho
Lizete Tucunduva Moreno
Lorete Figueiredo
Loudervim Lagroteria
Lourdes A. P. Abrantes
Lourdes Antunes Araújo

Lourdes Ap. Carvalho Melo
Lourdes Aparecida V Guarita
Lourdes Candalo de Andrade
Lourdes Cristina Cantao Alves
Lourdes Massae Mada
Lourenço Pellegrini Neto
Luan Pereira Prado
Luana Angélica Solomon
Luana Góis
Luca Mifano
Lucas Barhum
Lucas Colione
Lucas Godoy Gutierrez
Lucas Gouveia Branco
Lucas Henrique Medeiros
Lucas Montagner
Lucas Parreira Lorini
Lucas Silva
Luci Campos Bleich
Luci Cássiano da Silva
Luci Cleide Gonçalves
Luci Coelho Bonfim
Lúcia Aparecida V. Piroti
Lúcia de Fátima Napolião da Silva
Lúcia Helena de Souza
Lúcia Helena N. Barros
Lúcia Helena Paulon Laine
Lúcia Hiromi Kumoto Palaci
Lúcia J. N. Barros
Lúcia M de Mello Fabro
Lúcia Machado Ferla
Lúcia Maria Angelini Campanha

Lúcia Maria da Silva
Lúcia Maria de Paula E. Souza
Lúcia Maria Diogo
Lúcia Maria Zanatta de Aguiar
Lúcia Marina de Freitas Ferreira
Lúcia Rocha Silva
Lúcia Rodante Corsi Pettan
Lúcia Souto Giusti
Lúcian Henry Galea
Luciana
Luciana Alves
Luciana Ancona Lopez
Luciana Aparecida da Paixão
Luciana Aquino
Luciana Bueno Perez
Luciana Campacci
Luciana Cardoso
Luciana Casciny Pacífico
Luciana Claudina Freire Morioka
Luciana da Silva Medeiros
Luciana Daudt de Faro Anton
Luciana de Castro Carneiro
Luciana de Jesus
Luciana de Magalhães Lancellotti
Luciana de Oliveira Monteiro Monteiro
Luciana de Souza Pompeo
Luciana Donaire Buhler
Luciana dos Santos
Luciana Kogan
Luciana Lopes Serafim
Luciana M. C. Pasquinelli
Luciana Magno da Silveira

Luciana Maria Junqueira Terra
Luciana Menegon Monteiro
Luciana Morganti Ferreira Mase
Luciana Nuzzi Guedes
Luciana Rodrigues
Luciana Rotta Scotti
Luciana Seixas Mourão Trindade
Luciana Tofanini S. Modenese
Luciana Valentim Lima
Lúciane Barcelos
Lúcianna Ramos Brigatto
Luciano Antônio C. Lisboa
Luciano Caletti
Luciano de Carvalho Lima
Luciano de Souza Piava
Luciano Fagliari
Luciano Isidro Talocchi
Luciano Isse Inouye
Luciano Ribeiro Curioni
Luciano Salton
Luciano Sanches
Luciano Silva
Luciano Vasconcelos
Luciene Barbosa Leal Ribeiro
Luciene Buchini
Lucienne Dib Chohfi
Lucila Bueno Perdigão
Lucila Valéria Oliveira P. Araújo
Lucilene Legler
Lucilene Silva Prado
Lucilia Custodia Duarte Pereira
Lucilia Ferreira dos Santos

Private Individuals

Lucimar Donizeti Brum
 Lucimara Dias da Silva
 Lucimara Vieira de Farias
 Lucinda dos Santos Antônio
 Lúcio Domenichini Nassif
 Lúcio Nunes
 Luigi Zamboni
 Luís Antônio Covos Silva
 Luís Antônio de Paula
 Luís Augusto dos Anjos
 Luís C. de Genova
 Luís Carlos de A. Ribeiro
 Luís Carlos Moraes Rego
 Luís de Almeida Brandão
 Luís Fernando Buosi
 Luís Henrique Martins Rios Silva
 Luís Roberto Vasconcelos
 Luís Valério Giuli Cinalli
 Luísa Cobra
 Luísa Franzen Ghignatti
 Luísa Helena Rossi Caldas
 Luiz Alberto José Corrêa
 Luiz Alberto Kuratomi
 Luiz Alberto Pereira Soares
 Luiz Anésio Ribeiro
 Luiz Antônio Carvalho
 Luiz Antônio Fecchio
 Luiz Antônio Garilli
 Luiz Antônio Morgado da Silva
 Luiz Antônio Ricco Nunes
 Luiz Arthur L. Bettarello
 Luiz Augusto Cruz Cama

Luiz Augusto Santos Taqueda
 Luiz Bella
 Luiz Canuto Mulla
 Luiz Carlos Henrique
 Luiz Carlos Jacob Perera
 Luiz Carlos Pardal Delgado
 Luiz Carlos Quintino
 Luiz Carlos Sciascio
 Luiz Carlos Silva Saravalli
 Luiz Celso Rosa Nascimento
 Luiz César Abate
 Luiz Cláudio L. Costa Meza
 Luiz Eduardo Moreira Caio
 Luiz Felipe Buano Bahls
 Luiz Fernandes Bastola Martino
 Luiz Fernando Butori Reis Santos
 Luiz Fernando Gagliardi Ferreira
 Luiz Fernando Mattos
 Luiz Fiori
 Luiz Friedman
 Luiz Gonzaga Oliveira
 Luiz Henrique C. Paula
 Luiz Henrique de Oliveira
 Luiz Henrique Monteiro
 Luiz Henrique Pion Vieira
 Luiz Lopes Ribeiro
 Luiz Márcio A. Canuto
 Luiz Murillo Inglez de Souza
 Luiz Olivio Brighi
 Luiz Ossanmu Kinoshita
 Luiz Paulo Biz Rosa Antunes
 Luiz Renato B. Michielin

Luiz Renato Marçal Mazza
 Luiz Roberto de Oliveira Callegari
 Luiz Roberto Latini
 Luiz Sérgio Ferreira da Mota
 Luiz Vaiano Filho
 Luiz Vicente Barros Mattos Júnior
 Luiza Celeste Costa Monteiro dos Guimarães
 Luiza Elena de Almeida G. Malta
 Luiza Gabriela Ribeiro
 Luiza Gazola
 Luiza Levy Lehmann
 Luiza Nagib
 Luiza Possi
 Luiza Yukie Nakabayashi
 Luma Pólo
 Lurdes Iara Gonçalves
 Lurdes Luzia U. Margiotta
 Luz Helena Ruiloba
 Luzia Aparecida Mancia Patriarca
 Luzia Aparecida R. Caldeira de M.
 Luzia Casimira
 Luzia Paula Bauab
 Luzia Pires
 Luzia Rodrigues de Oliveira
 Luzinete Maria dos Santos
 Lydia Avoleta
 Lydia Helena de Lima Pacheco
 Lygia Bock
 Lygia Cid
 Lygia Dulce Gianotti Pimentel
 Lygia Marques da Silva
 Lygia Matos de Magalhães Bueno

M. Cristina Amaral Santos Morbach
 Madalena Ferreira Lourenço Mar
 Madalena Rinaldi
 Maethe Pauferro Moura Lima
 Mafalda Maria Passareli Queiroz
 Mafalda Megumi Yoshinaga Novaes
 Mafalda Nadafi Jardim
 Magaly Aparecida Vasconcelos
 Magaly Maria Menezes Manquete
 Magda A. Molina Munhoz
 Magda Villardi
 Magdalena Dib Cury
 Maicon Andrade
 Maikson Silva da Cruz
 Maira Carolina Duarte C. L. Rissi
 Maíra dos Santos Lima
 Máisa Silva
 Maite Marques de Souza Moreira
 Malu Barbosa
 Malu Fabre dos Reis
 Manoel Alonso
 Manoel Campelo
 Manoel Carlos Alves da Cunha
 Manoel Carlos R. da Silva
 Manoel Correia Perestrelo
 Manoel de Andrade
 Manoel Fabricio de Oliveira Neto
 Manoel Farias
 Manoel Júnior
 Manoel Messias Dias Ribeiro
 Manoel Pedro Flores
 Manuel Antônio Rodrigues

Private Individuals

Manuel Arnaldo de Andrade

Manuel Donisete Teixeira

Manuel Guerado Algaba

Manuel Jorge Barros Teixeira

Manuel Morillo Rodriguez

Manuel Santos Gonzalez Vidal

Manuella Bezerra Lopes

Mara Cezane Tabarim

Mara Cristina de Cillo

Mara de Mello Faria

Mara Lúgia Ribeiro Avanzi

Mara Lúcia M.Corrêa

Mara Miranda Godoy

Mara Pereira da Cunha

Marcela Ferreira Ignez Beltramin

Marcela Mitterhoffer Monteiro

Marcela Rodrigues Pontes

Marcela Zingerevitz de Moura

Marcele Carolina Ito Bueno

Marcelina Elizabeth Delmero

Marcello Acerbi

Marcello Delbone

Marcello Gama da Silveira

Marcelo

Marcelo A. Freitas

Marcelo Antônio Alves

Marcelo Bernardini

Marcelo Castilho

Marcelo Crespo

Marcelo dos Santos

Marcelo Garcez Lobo

Marcelo Golino

Marcelo José Milliet

Marcelo Lemos Porto Alves

Marcelo Machado Farias

Marcelo Marques de Freitas

Marcelo Martins

Marcelo Navarro

Marcelo Nicolau

Marcelo Penteado Coelho

Marcelo Pires Dias

Marcelo Pissardini

Marcelo Purwin

Marcelo Radomysler

Marcelo Ribeiro Penteado Silva

Marcelo Ricardo Fontana

Marcelo Scalea Júnior

Marcelo Soares das Neves

Marcelo Souza Scarcela Portela

Marcelo Sturmer

Marcelo Tadeu Bertanha

Marcelo Tauil Martins

Marcelo Yazbek

Márcia

Márcia Alckmin de Barros

Márcia Antônia Guedes Molina

Márcia Ap. Paschoal M. Santos

Márcia Aparecida Moraes Nogueira

Márcia B. Ferri

Márcia Barni Di Giulio

Márcia Bossa Graça Scripilliti

Márcia Brito Elias

Márcia Caroni Moura

Márcia Cezar Rodrigues

Márcia Cortelline

Márcia Cristina Gouveia Carvalho

Márcia Cristina R. Corrêa

Márcia da Silva Andrade

Márcia de Alcanto Baptista

Márcia de Assunção Rosa

Márcia de Oliveira Chattah

Márcia do Carmo Pompeu de Toledo

Márcia Fonseca Simões

Márcia Fujii Vieira Ceccantini

Márcia Gaudieley Ferrara

Márcia Godoy Martins

Márcia Helena Gargiulo Krause

Márcia Holaune Ueha

Márcia Inês Franco da Silva

Márcia Iorita de Souza

Márcia Iozzo Munoz Catejo

Márcia Janini Franca Cardoso

Márcia Justo Rua

Márcia Kanegawa

Márcia Lara Rocha Martins Bacchi

Márcia Maria Bezerra Diniz

Márcia Maria do Nascimento

Márcia Mazzuca

Márcia Meneghel Bardou de Carvalho

Márcia Mesquita de Andrade

Márcia Moraes

Márcia Morales Catalano Simões

Márcia Moreira Volponi

Márcia Moretti

Márcia Navogim Pego

Márcia Pereira Bahia

Márcia Regina Dequech Curvello

Márcia Regina Hernandez

Márcia Regina S. Silveira

Márcia Relvas de Souza

Márcia Rocha de Almeida

Márcia Rodrigues de Melo Pessoa

Márcia Silva Pituba Freitas

Márcia Sueli da Silva Bento

Márcia Suzuki Locatelli

Márcia Tanaka

Márcia William Esper Vedrin

Márcio Antônio Vicente da Silva

Márcio Castelan

Márcio Catistti

Márcio das Neves Serrano

Márcio de Freitas

Márcio Eduardo Moreira de Campos Andrade

Márcio Eduardo Peloso

Márcio Gali Ortiz

Márcio Klein

Márcio Nakamura

Márcio Paulo Baum

Márcio Roberto Baeza

Márcio Soares

Márcio Vicentini

Marco A. M. Oliveira

Marco Antônio Altobelli

Marco Antônio Elias Unello

Marco Antônio Gutierrez

Marco Antônio Sudano

Marco Antônio Tartaro

Marco Aurélio Giangiardini

Private Individuals

Marcos Antônio Amorin da Rocha

Marcos Antônio Camin Marchese

Marcos Antônio Dewes

Marcos Antônio Lombardi

Marcos Antônio Marochio

Marcos Augusto Martins

Marcos Bento da Silva

Marcos Cacero Viana Molina

Marcos César Moron Júnior

Marcos César Sanchez

Marcos Costa

Marcos Cunha Bastos

Marcos de Oliveira Cosme

Marcos E. Faraco Wahrhaftig

Marcos Eneas Cardoso de Sousa

Marcos F. Amato

Marcos Henrique Czeresnia

Marcos Hiromu Irokawa

Marcos Minto

Marcos Muto

Marcos Paulo Mondon

Marcos Perciano

Marcos Rodrigo Silva

Marcos Simonelli

Marcos Tavares Leite

Marcos Trevisan

Marcos Vinícius Forgioni

Marcos Vinícius G. D. Vieira

Marcos Vinícius Oliveira da Silva

Marcos Vinícius S. C. Santos

Marcus Barreto

Marcus Herndl Filho

Marcus Lima

Marcus Vinícius L. Gomes

Marcus Vinícius Mariano da Silva

Margaret da Costa Pires

Margarete Costa Rolla Gonçalves

Margarete Manzieri

Margarida Cintra Gordinho

Margarida Katue Murakama

Margarida Maria Silveira Barreto

Margarida Paranssem Chorbajian

Margarita Maria Villalba Borge

Margot Koller Cardoso Pinto

Maria A. Pierri

Maria Adelaide T. O. Avancine

Maria Albertina C. Delella

Maria Albertina Malta Castro

Maria Alice de J. G. Bernardes

Maria Alice do C. Simões

Maria Alice Pereira Jardim

Maria Alves dos Santos Mantovani

Maria Alzeni de Carvalho

Maria Amélia Andrade Gionco

Maria Amélia Matteucci Pinotti

Maria Amélia Souza Corrêa

Maria Ângela C. P. Rangel

Maria Ângela Colli Badino

Maria Ângela Honda

Maria Ângela Kalil Rizkallah

Maria Ângela Ladekani Sartori

Maria Ângela N. C. M. Abreu

Maria Ângela Prada

Maria Ângela T. Galvão

Maria Angélica D. Dicieri

Maria Angélica Lacerda Drumond

Maria Annunciata Crippa S. Anna

Maria Antônia Brennand T. Silva

Maria Antônia Motta Alves

Maria Antonieta A. Conversani

Maria Antonieta Franco G. Cardim

Maria Antonieta M. Antinori

Maria Antonieta Seifarth Freitas

Maria Anuncia Salgado Blanco

Maria Ap. Fonseca Villas Boas

Maria Ap. M. de Siqueira

Maria Ap. Petecof N. Mattoso

Maria Ap. Pinont Franca

Maria Aparecida

Maria Aparecida Alves

Maria Aparecida B. Azinheira

Maria Aparecida Costa

Maria Aparecida da C. Oliveira

Maria Aparecida Dagostinho

Maria Aparecida de Oliveira

Maria Aparecida do Prado

Maria Aparecida dos Santos

Maria Aparecida Eiko Noguti

Maria Aparecida Ferreira Fonseca

Maria Aparecida Fregnani

Maria Aparecida Girandi

Maria Aparecida Gomes Nogueira

Maria Aparecida H. Azevedo

Maria Aparecida Januário

Maria Aparecida LagInêstra

Maria Aparecida Lopes Venelli

Maria Aparecida M. Castro

Maria Aparecida M. Pompeu

Maria Aparecida Marcilio

Maria Aparecida Martins Costa

Maria Aparecida Osvaldo

Maria Aparecida Paiva

Maria Aparecida Pereira Pimentel

Maria Aparecida Pinheiro Melo

Maria Aparecida R. Teixeira

Maria Aparecida Ribeiro

Maria Aparecida Tavares

Maria Araceli Gorgatti

Maria Aurea E. Funck

Maria Aurelia F. Murakami

Maria Auxiliadora Bertoldo

Maria Barros Figueiredo Ferraz

Maria Beatriz de Oliveira Salles

Maria Beatriz Imenes

Maria Beatriz Pompeo C Greenha

Maria Beatriz Prata R. Borges

Maria Beatriz Simões Rouco

Maria Beber Veiga

Maria Bernadette de Oliveira Pasqua

Maria Brazil Esteves

Maria C. A. Ferreira

Maria C. G. Teixeira

Maria C. Oliveira

Maria Camargo

Maria Camila Dias Domingues

Maria Camila Padilha Oliveira

Maria Camolesi

Maria Cândida

Private Individuals

Maria Cândida Soares Delmasso

Maria Carmen C. C. Ostini

Maria Carolina Gurgel Hattner

Maria Carolina Rossi

Maria Cecília Alvares Amado

Maria Cecília Betti Machado

Maria Cecília de Miranda Astro

Maria Cecília F. Loureiro

Maria Cecília Freeland

Maria Cecília Guerra Lima

Maria Cecília Kalil Beyruti

Maria Cecília M. da C. Alves

Maria Cecília Miotto

Maria Cecília Rufini

Maria Cecília Santa Cruz Breim

Maria Cecília Scigliano Miquel

Maria Célia de Castro Sacramento

Maria Célia Franco Padis

Maria Célia Luque

Maria Christina de Almeida Prado

Maria Cirlei Pagim Lourenço

Maria Clara Amorim de Almeida

Maria Cláudia Bacci G. Oliveira

Maria Cláudia Mello E. Silva

Maria Cláudia Sanchez Giometti

Maria Cleonice da Silva Castro

Maria Conceição B. Bene

Maria Conceição Botelho Galvão

Maria Conceição Menezes Matos Andrade

Maria Conceição Pinto Brenicci

Maria Cristina Amaral Santos Morbach

Maria Cristina Amorim Maldonado

Maria Cristina Barbosa dos Santos

Maria Cristina C. Hashimoto

Maria Cristina Carvalho Ferraz

Maria Cristina Cezar B. Kaufmann

Maria Cristina D. Cerqueira

Maria Cristina Deluca

Maria Cristina Dorea Dantas

Maria Cristina dos Santos Aires

Maria Cristina F. P. Salomão

Maria Cristina G. A. Meniconi

Maria Cristina Guttilla

Maria Cristina Holtmann Pastore

Maria Cristina Izzo Cimino

Maria Cristina Lima Kabbach

Maria Cristina Mariz Masagao

Maria Cristina Reszecki

Maria Cristina S. Serrano

Maria Cristina Silva Cruz

Maria Cristina Silva Giudice

Maria Cristina Veltri Mangini

Maria da Conceição Soares Lima

Maria da Glória Cunha

Maria da Glória de Moraes

Maria da Glória Silva A. Laurino

Maria da Graça Cuilli

Maria da Graça M. Abreu

Maria da Guia do Nascimento Lima

Maria da P. Benedeti

Maria da Penha Gomes Calda Paiva

Maria da Silva

Maria Dalva Nogueira T Souza

Maria Dalvacir de Assunção Gama

Maria Darcy Costa

Maria das Dores Festino

Maria das Graças Alves

Maria de Cássia Tavares Paiva

Maria de Fátima A. Cordeiro

Maria de Fátima Andrade

Maria de Fátima Bassoi

Maria de Fátima Bennati

Maria de Fátima Bonaldo

Maria de Fátima Fidalga Gouvea

Maria de Fátima G. P. de Lima

Maria de Fátima Pinto

Maria de Fátima R. Malamisura

Maria de Fátima Reis Paccini

Maria de Fátima S. Fernandes

Maria de Fátima S. M. da Silva

Maria de Lourdes Barisson

Maria de Lourdes Costa e Silva de Oliveira

Maria de Lourdes Fagundes Neves

Maria de Lourdes Faian da Silva

Maria de Lourdes Freitas

Maria de Lourdes L. P. Alves

Maria de Lourdes N. Magalhães

Maria de Lourdes Rib Arrais

Maria de Lourdes S. Boainain

Maria de Lourdes Silva S. Cabral

Maria de Lourdes V. Seidensticker

Maria de Mello

Maria de Nazaré Brandão

Maria de Remédios F. Cardoso

Maria Dejanira Nascimento

Maria Del Carmen C. G. Teixeira

Maria Del Carmen I. Gumieri

Maria Del Pilar Campos

Maria Denice Mariano Bassani

Maria Digiorno

Maria do Carmo Bandeira Azevedo

Maria do Carmo da Silva

Maria do Carmo M. Reis

Maria do Carmo Moraes

Maria do Carmo Moreira

Maria do Carmo Souza Junqueira

Maria do Patrocínio Cucinelli

Maria do Rosário Vilas R. Garbel

Maria do Socorro Ramos de Macedo

Maria Dolores Gonçalves de Souza

Maria Dora de Maio

Maria dos Prazeres Santos Mendes

Maria Dusolina Rovina Castro Pereira

Maria Edenir Furquim

Maria Eduarda Sá Moreira Dvorak

Maria Elena Martins de Macedo

Maria Elisa M. S. Corrêa

Maria Elisa Mendes Rodrigues

Maria Elisa Pimenta Camargo Araújo

Maria Eliza de A. Barros

Maria Elizabete Guedes Costa

Maria Elizabete S. Rambaiolle

Maria Elizabeth Arbenz

Maria Elizabeth Pierre S. Caliman

Maria Elizete Albertini

Maria Elza Galano

Maria Emília Carvalho Gomes

Maria Emília Gomes Vogler

Private Individuals

Maria Emília Pagnozzi Carvalho

Maria Emília Tuma Guimarães

Maria Emília Xavier da Silveira

Maria Enedina Nogueira M. Viola

Maria Ermelinda Souza Coelho

Maria Esperanza P. Rodrigues

Maria Estela Anastácio

Maria Ester Sodero Vinhas

Maria Esther Giobbi

Maria Eugenia Cioffi

Maria Fátima Baptista Rodrigues

Maria Fátima C. A. Teixeira

Maria Fernanda Bessa Albino

Maria Fernanda Branco de Almeida

Maria Fernanda Simões

Maria Fernanda Spini Coimbra

Maria Fernanda Vaz

Maria Fernandes Tereso Barbarini

Maria Filomena P. B. Lourenço

Maria Flávia Fragoso

Maria Gabriela Costa E. S. Pinto

Maria Garcia

Maria Geni Targa da Silva

Maria Gertrudes Alves Oliveira

Maria Giselle Cecin

Maria Gislene Ferreira

Maria Glaucia Aderaldo Martins

Maria Graca Silva Zugliani

Maria Gracas Reinert Lima Marcon

Maria Helena Alves de Lima

Maria Helena Araújo do Prado

Maria Helena Berardo Carneiro da Cunha

Maria Helena Bittencourt Tutrieri

Maria Helena Borelli

Maria Helena Bronowski

Maria Helena C. Florian

Maria Helena de Aguirre Miessva

Maria Helena de Melo

Maria Helena Gasparelo

Maria Helena Govastki Perobell

Maria Helena Guimarães

Maria Helena Ignácio Karolski

Maria Helena Malosti Iuksz

Maria Helena Mendes Couto

Maria Helena Moraes Scripilliti

Maria Helena Oriani Cherubina

Maria Helena Palma Guimarães

Maria Helena Ramos Bononi

Maria Heloísa Cardoso Peters

Maria Heloísa Garcia

Maria Heloísa S. Nogueira

Maria Hilda Morante

Maria Hortensia C. B. Izukawa

Maria Ignes Candiotti Paixão

Maria Ignez Cardoso Oliveira

Maria Ildissuite A. Camargo

Maria Ilena Tomas

Maria Ilze Patelli Terra

Maria Inês de Luca Rulli

Maria Inês Villa Mello

Maria Inês Zulli Sesiki

Maria Inez Sampaio César

Maria Irene Lopes

Maria Isabel Monteiro de Barros

Maria Isabel Penteado Whately

Maria Isabella Carvalhal Esposito

Maria Ivani de Melo

Maria Izabel de Lima Sena Ferreira

Maria Izabel Lazcko Gebrael

Maria José Aparecida da Rosa

Maria José B. dos S. Rodrigues

Maria José de Arruda Rodrigues

Maria José Peixoto Gervásio

Maria José Santana Lima

Maria José Teixeira Iumatti

Maria José Vicente da Silva

Maria Juditi Tolosa

Maria Júlia Calado

Maria Júlia Ribeiro T. da Silva

Maria Juliana Barbosa

Maria L. de Jesus Miranda

Maria L. S. Lourenço

Maria Lailda Marques

Maria Laura Deorsola

Maria Laura M. Benatti

Maria Lavinia Cortez Noronha

Maria Lídia Clemente Braidatto

Maria Lígia de Messas

Maria Lourdes Pinto César Nadim

Maria Lúcia Abeid Yazbek

Maria Lúcia Aguiar Moregola

Maria Lúcia Alvim Mansur

Maria Lúcia Borba Cruz Pagliar

Maria Lúcia Camargo Ambrósio

Maria Lúcia Dabus

Maria Lúcia de Souza

Maria Lúcia dos Santos Oliveira

Maria Lúcia Felício

Maria Lúcia Fernandes

Maria Lúcia Galvão

Maria Lúcia Leite A. Ferreira

Maria Lúcia Monreal Vidal

Maria Lúcia Moori Higashino

Maria Lúcia Ribeiro Fonseca

Maria Lúcia Santesso Gabrielli

Maria Lúcia Tutrieri Camargo

Maria Lúcia Zanforlin Isensee

Maria Lucina de Oliveira Freire

Maria Luísa Agostino D. Andersso

Maria Luísa de Oliveira

Maria Luísa M. Sola

Maria Luísa Paula Pinto Nazário

Maria Luiz Tavares Simões

Maria Luiza Almeida Pinho Ferraz

Maria Luiza Carvalho da Silva

Maria Luiza Crivellaro

Maria Luiza da Cunha Marques

Maria Luiza de Arruda Gebara

Maria Luiza de Azevedo

Maria Luiza de Magalhães

Maria Luiza Gronau Ceci

Maria Luiza Lepera

Maria Luiza M. S. Gonzales

Maria Luiza Nunes Ferreira

Maria Luiza Petrella Gerodetti

Maria Luiza Potter Pedro

Maria Luiza Rigo Pasquarelli

Maria Luiza Simões

Private Individuals

Maria Luiza Tavares Esteves

Maria Luzia Costa Souza

Maria Madalena Simões Bonaldo

Maria Magdalena Marks Biel

Maria Manuela Ramos de Souza

Maria Marques de Oliveira

Maria Matsuru Nishizaki

Maria Mayumi Kumagai

Maria Minervina de Souza Queiroz

Maria Mitiyo Tomasini

Maria Mori

Maria Nisa Ivo de Lima

Maria Nita de Lima dos Reis

Maria Odette Lyra

Maria Olesia dos Santos Forcione

Maria Olímpia Franco

Maria Olinda Souza Borges

Maria Otilia de Jesus Santos

Maria Paula Roberto

Maria Paz Coutinho Dutra Martins

Maria Petronilha Endo

Maria Regina Baccaro

Maria Regina Corrêa Vercosa

Maria Regina Costa de Moraes

Maria Regina de Campos Brandão

Maria Regina de Oliveira Castro

Maria Regina Ferro Queiroz

Maria Regina J. Eichenberger

Maria Regina Macedo

Maria Regina Marino Ferreira Conti

Maria Regina Masson

Maria Regina Santiago dos Santos

Maria Regina Saran

Maria Regina Souza G. Siqueira

Maria Regina Vieira da M. e Silva

Maria Regina Virecoulon Giudici

Maria Rita Ferraguti

Maria Rita Guedes Queiroz Lopes

Maria Romeiro Brito

Maria Rosa Cardoso Honorio

Maria Rosalina Broggio Borges

Maria Ruth Sampaio Coelho

Maria Ruzena Heloani de Brito

Maria Selma do Nascimento

Maria Sevilha

Maria Silvia da Silva G. Penteado

Maria Silvia Fagundes

Maria Silvia Mariutti

Maria Silvia Sanchez Bortolozzo

Maria Stella Mendonça R. dos Santos

Maria Stella Penha Machado

Maria Sueli de Oliveira

Maria Sueli Pauli

Maria Susana Oltay Haypek

Maria Sylvia Bastos Bolzan

Maria Teresa

Maria Teresa de Melo Nogueira

Maria Teresa de Ulhoa Coelho

Maria Teresa Igel

Maria Teresa Pires Vespoli

Maria Teresa Ribeiro Fortes

Maria Tereza Bragatto

Maria Tereza L. R. da Silva

Maria Tereza Pires Borges

Maria Tereza Saldanha Federighi

Maria Terezinha A. Monfils

Maria Terezinha Alves Monfils

Maria Thaís da Costa Bizerra

Maria Theresa Forbes Alves Lima

Maria Thereza Gaspar

Maria Thereza Negraes Masagao

Maria Thereza Ventura P. Mendes

Maria Therezinha Carvalho

Maria Urania Leite Correia Lima

Maria Valéria M. Augusto

Maria Vanilda Medeiros Sarti

Maria Virtude de Paula Torre

Maria Vitoria Scalabrin

Maria Viviana Toletti Bergos

Maria Zita Mancusi

Maria Zulmira Bellini T. Mendes

Marialva Ribeiro de Oliveira

Mariana Aguiar

Mariana Cecere

Mariana dos Santos Russo

Mariana Emiko Abe Yamaguti

Mariana Ferreira Aquino Farias

Mariana G. Adão

Mariana Gama da Costa

Mariana Membribes

Mariana Pedron Macario

Mariana Taborda

Mariana Tendolin de Camargo

Mariane K. Fujiwara

Mariângela B. Lopez Vivas

Mariângela F. Kuabata

Mariângela Faraoni

Marianne Ligeti

Mariano Silva

Marie Kawano

Mariele Simas

Marilda Martins Costa

Marilda Mascia Rassi

Marilena Afaech Daher

Marilena Castaldelli Maia

Marilena Moreira Felipe

Marilena Pastore Miccolis

Marilena Pires Street

Marilena Satiko S. Hashimoto

Marilena Scigliano Souza

Marilene Athanzio Joquim

Marilene Marques Grassano

Marilene Morello

Marilene Pereira Dantas

Marilene Rezende Melo

Marília Campos Lima Almeida

Marília de Cássia Mazaro Blank

Marília de Oliveira Leite

Marília G. C. Doro

Marilice Duarte Barros

Marilisa Queiroz Giangrande

Marilsa Francisca Aita de Sousa

Marilu de Marco Q. de Almeida

Mariluz Valadao Vieira

Marilva Farias Santos

Marily Duarte Andrioli

Marilza Sirtoli Miranda

Marina A. de Souza

Private Individuals

Marina Callegari

Marina Câmara

Marina Chaves Borsatto Corrêa

Marina de Vitto Santos

Marina Del Nero Fortunato

Marina Eico Oyama

Marina Fallone Koskinas

Marina Ferreira Penna

Marina Hayashida

Marina Kohlsdorf

Marina Montevechi Motta

Marina Oliveira Reis

Marina Rappa

Marina Sanchez Fernandez

Marina Sayuri Takahi

Marina Sousa Figueiredo Fonseca

Marinalva de Andrade

Marinalva Santos da Silva

Marinete Marcelino de Jesus Ferreira

Mário Antônio Bello

Mário Arnaldo Bozzo Júnior

Mário Augusto Vapsys Swincik

Mário Batista de Lima Júnior

Mário Borriello

Mário Daladiel Colombari

Mário de Barros Duarte Garcia

Mário Giraldes Zocchio

Mário Giraldi Grejo

Mário Henrique Rangel

Mário José Pelegrini

Mário Vieira

Mário Villas Boas

Márion Klar

Marisa A. Aquino Kfoury

Marisa Alves P. Coutinho

Marisa Barboza Ferraz

Marisa Benatti Silva Gomes

Marisa Catalão de C. Campozana

Marisa Cristina de Oliveira

Marisa de Freitas Morais

Marisa Dias R. D. de Azevedo

Marisa Ferreira Mogadouro

Marisa Inês de Campos Camara

Marisa Isquierdo Lopes

Marisa Mara Neves Souza Fugulin

Marisa Pereira Ramos P. Ferraz

Marisa Rozenberg Spector

Marisa Severino da Silva

Marisa Spirics

Maristela Matsuda

Maristela Milani Gambaroni

Maristela Souza Ferraz Calandra

Mariza Caliman Milanello

Mariza de Souza Q. Penteado

Mariza Santiago

Marizilda Novaes Pinto Santos

Marlene Alves Garcia Bandieira

Marlene Aparecida de Oliveira

Marlene Augusto Cardoso

Marlene Burgard

Marlene dos Reis Araújo

Marlene Elvira C. Barbour

Marlene Facuri dos Santos

Marlene Jorge Jabur

Marlene Seika Watanabe

Marlene Senkiio

Marlene Tursi

Marli Ap. Souza Correia

Marli Armeliato Mahlmeister

Marli Batista Rodrigues

Marli de Araújo Tassinari

Marli Griesi Camargo

Marli Rego Vitorino

Marli Zafira

Marliane de Sousa Braga

Marluce Takata de Moraes

MarLúcia Vieira Rodrigues

Marly de Figueiredo Gouveia

Marly Evangelista de Almeida

Marly Ferreira

Marly Yumika Dairiki

Marta Alves Gama Guerra

Marta Barbosa Fernandes

Marta de Cássia Vianna Avellar

Marta Destro

Marta Emiko Tanabe Matsuzaka

Marta Lúcia Pessoa de Melo

Marta Maria de Jesus Bruno

Marta Ramos Ramos

Marta Regina Grandesso Palmeira

Marta Soltau Valvano

Martha Lúcia Braga

Martha R. Barbosa

Martin Grossmann

Martina Kuwahara

Martina Stuermer Ludwig

Martinha Thamiqui Kato Prandin

Mary Douer

Mary Franklin de A. Gonçalves

Mary Livingston

Masae Ojima Miyashiro

Masira Trevisan Rodrigues

Massako Matsubara

Massako Sato Nomoto

Massaru Chiba

Mateus Bispo

Mateus dos Santos Rodrigues

Matheus de Carvalho Dias

Matheus Mancin Ferreira

Mathilde Campos Pesce

Matilde Vilafranca Saez

Maura Haddad Miranda S. Ferreira

Maura Inacio Schiabel

Maura Lopes

Maura Okumura

Maura Pardini B. Veras

Maurício Reigado

Maurício Alves da Silva

Maurício Andrade Mourão

Maurício Andréoti

Maurício Germano

Maurício Lemos Porto Alves

Maurivan Silva

Mauro Benati

Mauro Bispo dos Santos

Mauro Pini França

Mauro Scormin

Mauro Takashi Ekami

Private Individuals

Max Rolf Bussing

Maximino M. Oliveira Júnior

Mayara Carvalho Dornas Machado

Mayara Mendes

Mayara Soares Dantas

Mayara Tridico

Meire Amaral Carretto

Meire Aparecida Faria de Vasconcelos

Meire Aparecida Martini

Meire de Fátima Santos Pereira

Meire Lulia Alves Lima

Melina de Araújo Perregil

Melina Mester

Melissa Munari Magnus

Mercedes Hatsumi Tanaka

Mercia Maria Ribeiro Ramalho

Mercia Tavares Toledo

Miako Kimura

Michael Barbosa Candido

Michael Bryan Colinski Vieira

Michel Fábio Brull

Michel Lens Seller

Michela Minholi

Michele Alessandro Loffredo

Michelle Gianella

Michelle Ratton Sanchez Badin

Miguel Ângelo de Souza Vianna

Miguel Ângelo Laporta Nicolelis

Miguel Antônio Ambrósio

Miguel Augustin Kreling

Miguel Bernardo Bilecki Ferreira

Miguel Giudicissi

Miguel Liseck

Miguel Ramosw

Miguel Sica Borzani

Mikaela Ferreira Salim Oliveira

Milena Machado Silva

Milena Pereira Bueno

Milene de Castro Coelho

Milene Esteves M. Viscardi

Mileni Souza de Franca

Milton César Pereira de Araújo

Milton dos Santos

Milton Fernando Lamanauskas

Milton Hatsuo Okano

Milton Ruivo

Miriam Abduch

Miriam Araújo Melvino

Miriam F. Chinelli

Miriam Hatsue Shinzato Paes

Miriam Leite do Carmo

Miriam Lourdes Paulino Machado

Miriam Lourdes Promenzio R.

Miriam Lourenço Sardinha Azevedo

Miriam Mehler

Miriam Motta Germano

Miriam Sayuri Yoshio Issa

Miriam Silva Freitas Tavares

Miriam Teixeira

Miriam Tonza Oliveira

Miriam Wunderlich

Miriam Yoshie Inoue

Mirian Akemi Itabashi

Mirian Aratangy Arnaut

Mirian Marta S. Saddi

Mirian Satsuki Tanaka

Mirian V. Tonissi

Mirta Fernandes Ribeiro

Mirtes Fernandes

Mitiko Maeda

Moaci Aparecido da Silva

Moacir Elias

Moacir Marques de Oliveira

Moacir Pires

Moacir Salzstein

Moises Kessel

Moliere Damecois

Mônica Bove de Carvalho Reis

Mônica Camasmie Dib

Mônica Cha

Mônica Cristina B. Iwata

Mônica Cristina de Moura

Mônica Daga

Mônica Finkelstein

Mônica Leoni

Mônica Lili

Mônica Maria Martins

Mônica Michaelis de Carvalho

Mônica Paula Bacellar Tomaselli

Mônica Ramos Macedo

Mônica Santiago Galisa

Mônica Spezia Justen

Mônica Tenorio Azzi

Mônica Willemsens Pereira

Monique Salles Rousseau

Murilo de Melo Junqueira Leite

Myriam Del Grande Pricoli

Myriam Haber

Myrna Hahn de Castro Andrade

Myrtes Rossi

Nabil Mansour Maroun

Nadia Kadamani Sineme

Nadia Karin Bekes

Nadia Maria de Souza Xavier

Nadia Patrícia Zanin

Nadia Rocha Canal Cianci

Nadir de Nuncio

Nailton Damaceno de Jesus

Nair M. de Melo

Nair Yooko Aib

Nalda Oliveira

Nanci Carnaes

Nanci de Souza Dias Zamperetti

Nancy Caruso Torres M. Ventura

Nancy Rogeria Esparrachiari

Nara Maria Castelo Branco

Natal Gandolfi

Natali Colhado

Natália Scatigno

Natália Silva G. Corrêa

Nathália Cassone Buoza

Nathália Izumi Fujiwara

Nathália S. M. Vieira

Necy de Souza Cerqueira

Nedir Andréu Kubo

Neemias Lima

Nei Arnaldo Valentini

Neide Campiotti C. Guimarães

Private Individuals

Neide Caruso Capps
Neide de Almeida
Neide Dolores Rossi
Neide Sueli dos Reis
Neide Valda T. J. Salema
Nelia Maria Barros do Nascimento
Nelly P. de Camargo
Nelson Alexandre Choueri
Nelson Bechara Filho
Nelson Borges Neto
Nelson Eugênio Gallo
Nelson Ferreira
Nelson Garcia Ferreira
Nelson José Esteves
Nelson Novacov
Nelson Ometto
Nelson Pereira dos Reis
Nelson Poerschke
Nelson Roberto Pires do Rio Porto
Nelson Rozenchan
Nelson Salvador Frignani
Nelson Soares Pereira
Nelson Valverde Moya
Nery Assis
Neusa Antônio Morra
Neusa Aparecida Dezena Catini
Neusa Arruda Proto
Neusa B. Zanini
Neusa Cremonesi Antunes
Neusa Kitajima
Neusa Lúcia Fornasier
Neusa Maria Nimitz

Neusa Mylius Gabech
Neusa Rosa Cury Haddad
Neusa Santos Freitas
Neusa Seabra
Neuza Gomes Carvalho
Neuza Maria Loureiro
Neuza Okamoto Grohmann
Neuza Paiolla
Neuza Therezo Mercadante
Neuza Uchida Shigihara
Neyde Marques de Lima
Nice Rosa Gomes
Nicola Pacileo Netto
Nicolau Pedro Andrioli
Nidelce Bulgueroni
Nidelei Vieira
Nidia Cristina G. Custódio
Nikita Bondarenko
Nilberto Bulgeroni
Nilce Fumie Nakachima
Nilce Kazuko Aga Imai
Nilce Regina de Souza Cavalcanti
Nilce Yara da Silva Alvarez
Nilcimar Linne Velozo de Jesus
Nilda Luz Pinto Miranda
Nilde Tavares Lima
Nilma Rodrigues Aquino Pereira
Nilsa Cleusa Rego Papaleo
Nilsa Verginia Beltrami
Nilson Abrão Szylit
Nilson Lana Machado Filho
Nilson Maestro

Nilson Rafaelle Teixeira da Cruz
Nilson Siqueira
Nilton Conchal
Nilton dos Santos
Nilva Barbosa Bloise
Nilva de Souza Nascimento
Nilva Dias Capinan
Nilva Nobrega de Almeida
Nilvania R. Pereira
Nilza Fecchio
Nilza Maria Piva Lemos
Nilza Maria Toledo Antenor
Nilza Soares de Oliveira
Nilza Souza Popic
Nilzete Rodrigues Costa
Nina Sokoloff Corradi
Noboru Tanaka
Noé de Andrade Figueira Filho
Noemi Barreira de Carvalho
Noemi Cavalieri Gouvea
Noemia Almeida Passos
Noemia Baptista
Noemia Lúcia Franca
Noemia Maria F. Nunes
Nora Mikayla
Norberto Toledo Aguiar
Norma Cicolotti Spedo
Norma Esher
Norma Oliveira Souza
Norma Ortiz Do Amaral
Norma Pinto de Carvalho
Noura van Dijk

Nubia de Oliveira
Nussea Frajzinger
Nydia Bambini Bentivegna
Octavio Beyrodt Bocchini
Octavio Gonçalves de Freitas
Octavio Joaquim
Odair Elias
Odair L. L. Soares
Odete Galete
Odete Novais Carneiro Queiroz
Odette Jeronimo Cabral Vieira
Odette Moras Tranchesi
Odila de Fiori Abbondanza
Odila de O. Pudliese
Odila Martins Cruz Durand
Odilidio de Albuquerque Chagas
Odimar da Gama Barbosa
Odineia Belarmino Marques
Oduvaldo Mazza
Olanda Correia Guine
Olavo Malheiros Júnior
Olga Antonieta D. Ippolito
Olga Ostronoff
Olinda Maria Pereira Ferreira
Olivia Brasileiro de Souza Passos
Olivia Coelho de Souza
Olivia Fernandes da Rocha Vieira
Olivia Gavira Marques
Olivio Barbosa Filho
Omara Domingos Sarzedo Santocchi
Onesimo Antunes
Onivaldo Monaro

Private Individuals

Ordilei Messias Maciel
Orestes Romitti Filho
Orlando C. Pereira Barreto
Orlando Mesquita Cavalcante
Orlando Santos
Oscar de Araújo Fleury
Oscar Fernando Vicentini
Oscar Ferro
Oscar Mathias Ferreira
Oscar Ungarelli Filho
Osny Nobre
Osvaldo Arvate Júnior
Osvaldo Gimenes
Oswaldo Ribeiro Bueno
Otávio Alexandre Ramos
Otávio Enrenfreund
Otto Mamede
Pablo Mir Palmer
Paloma Sabino da Silva Coutinho
Pamela A. Marques Silva
Paola Florencia Carosella
Paola Maria Castellini Bonoldi
Paola Souza Melo
Paschoal Giardullo
Paschoal Lourenço Paione
Pasquale Di Caterina
Patrícia Adorno da Silva
Patrícia Bastos
Patrícia Buturi Silva
Patrícia Campos
Patrícia Carla Vilar Fernandes
Patrícia Carvalho

Patrícia Cobianchi Figueiredo
Patrícia de Andrade Brugnara
Patrícia de Jesus Santos Dias
Patrícia Duarte Cancado
Patrícia Fernandes L. Felipe
Patrícia Figueiredo Correia
Patrícia Garcia de Almeida
Patrícia Helena R. T. Souto
Patrícia Irene Ferreira Páscoa
Patrícia Lima Santos Oliveira
Patrícia M. Carvalho
Patrícia Maria Megale Coelho
Patrícia Marins
Patrícia Marins Freire
Patrícia Medeiros Zemella
Patrícia Medina
Patrícia Mello
Patrícia Mesquita
Patrícia Nascimento S. Rodrigues
Patrícia Nobrega Pecego
Patrícia Oliveira
Patrícia Sloi Urbano
Patrícia Vieira Bortoto
Patrick Silveira
Patrizia Ugolini San Martin
Paula Beatriz de Souza Cruz
Paula Câmara
Paula Chiardía Passos Lima
Paula Ciappina Silva
Paula Coli Badini
Paula Cristina Balleroni
Paula Cristina Radomille

Paula da Silva Sperandio
Paula Eleonora da Cunha
Paula Farage Knupp dos Santos
Paula Fonseca
Paula Fonseca Ayres de Oliveira
Paula Moraes Carvalho
Paula Oliveira
Paula Regina Lima Schmidt
Paula Renata Bertin Bissaco
Paula Vecoso Marins
Paulete Inês Siqueira Auricchio
Paulo Adriano Duarte
Paulo Alcântara
Paulo Alexandre Abrahamsohn
Paulo Ama
Paulo Americo Nunes de Camargo
Paulo Câmara
Paulo Canil
Paulo Carvalho Cortez
Paulo César de Souza Maia
Paulo César Gomes
Paulo Cezar Fabri
Paulo Cuna
Paulo D. Pestana Júnior
Paulo de Andrade Costa
Paulo de Camargo
Paulo Dyrker Elesbam
Paulo Eduardo Alves
Paulo Emílio Júliano Ferraro
Paulo Franco Neves
Paulo Góis Manso
Paulo Gonçalves dos Santos

Paulo Henrique Alvarenga Ramos
Paulo Henrique Cruz
Paulo Isidoro Zamperetti
Paulo José da Silva
Paulo L.B. Sposito
Paulo Márcio Muller Martin
Paulo Maurício Barbosa
Paulo Murilo de Paiva Júnior
Paulo Roberto Campos Sardinha
Paulo Roberto de Carvalho Soares Mateus
Paulo Roberto Lopes
Paulo Roberto Vigna
Paulo Rogerio Martins
Paulo Rosario
Paulo Rossi
Paulo S. Volterrini
Paulo Saab
Paulo Santanna
Paulo Sérgio Baptista
Paulo Sérgio Camilo Schmidt
Paulo Sérgio do Nascimento
Paulo Sérgio Merino
Paulo Soares
Paulo Stella
Paulo Taunay Perez
Paulo Umada
Pedro Alcino de Deus
Pedro Andrade Júnior
Pedro Barbosa Filho
Pedro Batista Moretti
Pedro Bosquiere Júnior
Pedro Correia

Private Individuals

Pedro Domingos Siniscalchi
 Pedro Drummond de Paula Labouriau
 Pedro Fioravante Netto
 Pedro Henrique dos Santos Curvelo
 Pedro Henrique Gomes da Silva
 Pedro Lugatto Cinquini
 Pedro Magalhães
 Pedro Mangabeira
 Pedro Marques Rodrigues
 Pedro Oswaldo da Silva
 Pedro Racy
 Pedro Ravelli
 Pedro Rodrigues Bueno Neto
 Pedro Senra Lima
 Perla C. Gil
 Perola Ravina de C. S. Gonçalves
 Peter Schott
 Peterson Freitas
 Petrus Ferreira Renó
 Placida Mitie Honda
 Plinio Galli
 Polyanna Farias
 Primo Cassini Neto
 Priscila Camargo Bueno
 Priscila dos Santos Viana
 Priscila Fukuma
 Priscila Hamaoui
 Priscila Larcher Longo
 Priscila M. Matos
 Priscila Ribola Teófilo
 Priscila Rigon
 Priscila Sanches Mattel

Priscila Sansia Silva Leite
 Priscilla de Castro Magalhes
 Priscilla de Moura Pereira Campos
 Priscilla Hidalgo Santos
 Priscilla Maria Santos Socorro
 Priscilla Paes Morandi
 Priscilla Sobral
 Queli Cristina da Silva Arruda
 Rachel Celidonio
 Rachel de Oliveira Maia
 Rachel H. Yakoby
 Rachel Strambi Ruiz
 Rafael Adler Prokefh
 Rafael Alves da Silva
 Rafael Buchwieser da Silva
 Rafael da Silva Converso
 Rafael Delgado Calvo
 Rafael Farias
 Rafael Hartmann Comarella F Verg
 Rafael Issa Obeid
 Rafael Izaltino Gonçalves da Silva
 Rafael Labegalini
 Rafael Larsen Barros
 Rafael Leão Câmara Felga
 Rafael Machado Noguera
 Rafael Mikael Almeida
 Rafael Monteiro Bettega
 Rafael Nardini Queiroz Pergher
 Rafael Pinheiro Lucas Ristow
 Rafael S. Ferreira
 Rafael Salomão Miranda Ribeiro
 Rafael Simone da Silveira

Rafael Stein Rosseto
 Rafael Victor Machado Silva
 Rafaela Bepe
 Rafaela Di Fonzo Oliveira
 Rafaela Maria Santos Hardman
 Rafael Monteiro Bettega
 Rafaela Del Monte
 Rafaela Freire
 Rafaela Sousa
 Rainer Antônio Campioni
 Raíza Almeida Dias
 Ramiro Donato Sousa Nunes
 Randal Luiz Zanetti
 Raphael Abe
 Raphael Barbosa
 Raphael Cássio dos Santos
 Raphael Krause
 Raphael Lorenzetti Losasso
 Raquel Camargo de Carvalho
 Raquel Cartaxo
 Raquel Cruzeiro de Siqueira
 Raquel da Silva Florentino
 Raquel de Campos Sampaio F. Val
 Raquel de Jesus
 Raquel de Lima
 Raquel Kaori Yamakami Camara
 Raquel Otranto Colangelo
 Raquel Teixeira de Lima
 Raquel Vieira Barrios
 Raul Chohfi
 Raul Manuel Alves
 Raul Snell Júnior

Raulino Nazaré
 Rayana de Oliveira Maciel
 Regiane Batista dos Santos
 Regiane Borges da Silva
 Regiane Marton
 Regiane Yatsuda
 Regina Helena Babus Nunes
 Regina Alves Pereira de Andrade
 Regina Blessa Lopes
 Regina Blois Duarte
 Regina Calil Tomaselli
 Regina Célia Santos Leite
 Regina da Cruz
 Regina Fernandes F. Benedicto
 Regina Gargiulo Neves da Silva
 Regina Grasso
 Regina H. Koezuka
 Regina Helena Abate Corrêa
 Regina Helena Babus Nunes
 Regina Helena de Souza B. Fonseca
 Regina Helena Diniz Castro Souza
 Regina Helena Velloso
 Regina Isabel Castanho Modesto
 Regina Kupper
 Regina Laura Morais S. E. Marinho
 Regina Leme
 Regina Lúcia de Souza
 Regina M. Almeida
 Regina Márcia Sousa Baumgratzp
 Regina Maria Athayde Franca
 Regina Maria Castro Cintra
 Regina Maria Manssur

Private Individuals

Regina Maria Portinari
Regina Maura D. da R. Pasquanton
Regina Pessoa Monteiro
Regina Saud Bohm
Regina Sônia Gattas F. do Nascimento
Regina Suxo Santos
Regina Tavares Toledo Carnieto
Regina Weinberg
Regina Zaidan Pereira Mendes
Reginaldo Alves Mota
Reginaldo Donizeti Gregio
Reginaldo Jacinto Beirigo
Regine Chalem
Reinaldo Bittar
Reinaldo Issamu Okomura
Reinaldo José Albertoni
Reinaldo José Fazani
Reinaldo Penhas Bansi
Reinaldo Pereira Mendes
Reinaldo Sanches Granero
Reinivan Sena dos Santos
Renan Domingues Fragoso Rodrigues
Renan Felipe
Renan Nemeç da Conceição
Renan Vinícius de Medeiros
Renan William Marangon da Silva
Renata Carolina Casimiro Braga
Renata Corrêa Porto
Renata de Oliveira Piva
Renata Eisele Souza
Renata Fernandes Galhanone
Renata Ferraz do Amaral Milliet

Renata Gomes Nobre
Renata Goulart de Cerqueira
Renata Ishimura de Lima
Renata Lazzareschi
Renata Liberato
Renata Maciel da Rosa
Renata Martins de Oliveira
Renata Mura Matsu
Renata N. Studart do Vale
Renata P. Borba
Renata Reimberg Calegari
Renata Rodrigues
Renata Roque
Renata Schenkman Podgaec
Renata Spehar Villar
Renata Valério
Renata Vieira Venerando
Renato Alexandre Scott Filho
Renato Antônio Conversani
Renato Bonuccelli
Renato Bulle C. Viana
Renato Cunha Steinwascher
Renato Dangelo Suarrs
Renato de Souza Gomes
Renato dos Santos
Renato Gomes Júnior
Renato Kaufmann
Renato Lacava de Carvalho
Renato Prado
Renato Rubens Fagnolli
Renato Runge
Renato Salerno

Renato Sansone Rodrigues
Renato Sapuppo Neto
Renato Wagner Machado
René Luiz Moda
Reni Luiza Salles
Renzo Dino Sergente Rossa
Reynaldo Farah Simony
Ricardo Alexandre Batista da Costa Rosado
Ricardo Augusto Baracal Carvalho
Ricardo Augusto Bellini Lico
Ricardo Daruiz Borsari
Ricardo de Souza
Ricardo dos Santos Maceira
Ricardo Egydio Setubal
Ricardo Gomes Amaral Filho
Ricardo Guarienti
Ricardo Guimarães Khouri
Ricardo Júlio Rodil
Ricardo Luiz
Ricardo Luiz Ribeiro
Ricardo M. Medeiros
Ricardo Martins de Medeiros
Ricardo Mouths da Rocha
Ricardo Nobuaki Utsumi
Ricardo Raia Soares de Almeida
Ricardo Silva
Richard Jesus
Richard Piazza
Rildo Dyonizio da Costa
Rita Beatriz Pio Zorzi
Rita Cássia Mazzuchini Muzilli
Rita de Cássia Ap. G. Calil

Rita de Cássia Cancian Marques
Rita de Cássia Chagas
Rita de Cássia de Almeida Roch
Rita de Cássia Gonçalves Sanchez
Rita de Cássia Lupetti Menezes
Rita de Cássia Mello Tayar
Rita de Cássia Volponi
Rita de Fátima Morais Souza
Rita Maria Piagentini
Rita Maria Riboldi
Rita Sônia do Couto
Rizkallah Chammas Dib Filho
Roberta Piasentin
Roberta Di Pace
Roberta Ester Lanfredi Fortuna
Roberta Figueiredo Monteiro
Roberta Fonseca Cardoso Barros
Roberta Lima Wosniak Steler
Roberta M. Cysneiros
Roberta Maria Barbosa
Roberta Morales
Roberta Piasentin
Roberta Pizon
Roberta S. Deucher
Roberta Uchoas Caleffi
Roberto Amado
Roberto Angelino
Roberto Ary
Roberto de Ixicava
Roberto Dias Jorge
Roberto Ferraboli Júnior
Roberto Luiz Amaral Hormain

Private Individuals

Roberto Mário Di Nardo
 Roberto Martins de Souza
 Roberto Murakami Júnior
 Roberto Nadj
 Roberto Nascimento
 Roberto Noto
 Roberto Pereira
 Roberto Riberto
 Roberto Signorelli
 Roberto Tadeu Galego Rodriguez
 Roberto Tadeu Moreira Prattes
 Roberto Vieira Proença
 Roberto Zaki Dib
 Robinson Accácio Ariaz de Oliveira Júnior
 Robson Almeida de Jesus
 Robson Alves Guerreiro
 Robson Augusto de Camargo
 Robson de Paula Alves
 Rochelle Rafik Chakur
 Rodemil Noveli
 Rodolfo Antônio de Lara Campos
 Rodolfo Mário Martins
 Rodolfo Rodrigo Faustino
 Rodolfo Rui Ebel
 Rodrigo Antônio de Souza
 Rodrigo Biochene
 Rodrigo Cardoso
 Rodrigo César Simões
 Rodrigo Costa
 Rodrigo de Moraes
 Rodrigo dos Reis Silva
 Rodrigo dos Santos Bastos

Rodrigo Durante Soares
 Rodrigo Falarini
 Rodrigo Ferreira de Siqueira
 Rodrigo Hanna Wakim
 Rodrigo José Villela
 Rodrigo Lamas Garcia
 Rodrigo Mendonça da Fonseca
 Rodrigo Namba Shie
 Rodrigo Rodrigues
 Rodrigo Rokubei Kiyohara
 Rodrigo Torres Lourenço
 Rodrigo Vieiralves Koeler
 Rodrigo Zanquini Lopes
 Rogelio Prado Rodrigues Filho
 Roger William Solitão
 Rogerio Alves de Camargo
 Rogerio Coutinho Simões
 Rogerio de Freitas Guimarães
 Rogério Luiz Nunes Guedes
 Rogerio Melo
 Rogerio Pini Bueno
 Romilda Bastos Melo
 Romulo Gongora Pereira
 Ronald Harry Spitzkopf
 Ronaldo Gomes
 Ronaldo Lee
 Ronaldo Rizatto Bueno
 Ronaldo Terranova de Lima Gomes
 Roni Aguiar do Nascimento
 Ronny Contarelli
 Roosevelt de Lima Brito
 Roque Gabriel Cláudio Sensi

Rosa Emília de Mello
 Rosa Goldstein Alheira Rocha
 Rosa Helena de Oliveira Martins
 Rosa Likier Steinberg
 Rosa Maria Augusto Toyoshima
 Rosa Maria Barone Russo
 Rosa Maria Clara Ruffolo
 Rosa Maria Cutolo Martins
 Rosa Maria da Fonseca
 Rosa Maria de Abreu Bruno
 Rosa Maria de Almeida Pignotti Maielo
 Rosa Maria de Vita
 Rosa Maria dos Santos Nacarini
 Rosa Maria Malacrida Bettencourt
 Rosa Maria Nagao
 Rosa Maria Pimentel Dominici
 Rosa Maria Rodrigues Oliveira
 Rosa Maria Santos Barros Paes
 Rosa Maria Simões Bonano
 Rosa Ribeiro
 Rosa Saposnic Chut
 Rosali Maria Campolim Oliveira
 Rosalina da Silva Pilão
 Rosalina Simões Rodrigues
 Rosana A. Palmieri
 Rosana Batalha N. Barbosa
 Rosana C. Nassar de Souza
 Rosana Cristina Bianchiini
 Rosana Custódio
 Rosana Damas Del Nero
 Rosana de Souza Marques Corso
 Rosana Gadelia dos Santos

Rosana Garcia da Rosa Menegaldo
 Rosana José Domingos
 Rosana Leone Soares
 Rosana Marquezani P. Martelanc
 Rosana Pedroso Oliveira
 Rosana Pereira
 Rosana Rodrigues de Freitas
 Rosane Consonni de Schryver
 Rosane Meira de Menezes Lohbauer
 Rosângela Ap. Martins Galuzzi
 Rosângela Ap. Pereira
 Rosângela Aparecida Batista
 Rosângela Aparecida de Moura
 Rosângela Aurichio
 Rosângela Bonizolli Delecrodio
 Rosângela Falce Souza
 Rosângela Garcia Cotait
 Rosângela Maria Oliveira Samaras
 Rosângela Marinho
 Rosângela Ribeiro Nascimento
 Rosângela Siqueira Vaz
 Rosanna Oliveira Batista
 Rosayne de Paula Lima
 Rose Castro Fernandes de Almeida
 Rose Karin Klix
 Roseli Alves de Souza
 Roseli Aparecida Castilho Bazan
 Roseli Aparecida Coelho
 Roseli Brana Lenharo
 Roseli Costa
 Roseli do Carmo Pereira
 Roseli Fátima Gonçalves Santoro

Private Individuals

Roseli Fernanda Ramos
 Roseli Ignácio Masetti Salomão
 Roseli Manelli
 Roseli Ramalho
 Roseli Serra Lourenço Dias
 Rosely Aidar de Oliveira
 Rosely Elizabeth Bilevicius
 Rosely Glezer
 Rosely Silveira D. Afonseca
 Rosemari Testa
 Rosemary Bergamini R. Bosisio
 Rosemary Diani Silveira
 Rosemary Strombeck Bertolucci
 Rosemeire Aparecida Gerciano
 Rosemeire Domingos Rio
 Rosicler Tatiana da Costa Bueno
 Rosilene Aparecida C. Gentile
 Rosilene Maria Cruzes Leite da Silva
 Rosilene Motta Elias Coelho
 Rosimary Gregio de Oliveira
 Rosinaldo Sousa
 Rosinete Reimberg
 Rosiris Costa
 Rosmar Stedile
 Rosy do Carmo Esteves
 Rozana Vieira de Melo
 Ruben Toledo Damiao
 Rubens Arruda Galvão
 Rubens Bombini Júnior
 Rubens César Lopes Figueira
 Rubens Ferneda
 Rubens Rejowski Júnior

Rubens Vaidergorin
 Rubens Xavier Júnior
 Rubya Rossetti
 Rui Carlos Borges
 Rute Aparecida Gava Fidalgo
 Rute E. Godinho
 Rute Teixeira
 Ruth Adriana Morais
 Ruth Albuno Pinto de Castro
 Ruth Ariela Lopes Rutman
 Ruth Cardillo Guidon
 Ruth Perez Y. Peres Romanelli
 Ruy Corte de Araújo
 Ruy Pereira de Queiroz
 Ruy Vasconcelos Júnior
 Sabina Cukierkorn
 Sabine I. Schuttoff
 Sabrina Mingorance Palma
 Sabrina Sato
 Sabrina Sawada de Oliveira
 Sabrina Verissimo Pinheiro Nunes
 Sada Ayres Pinto
 Sadako Sigematu
 Said Abou Ghaouche Netto
 Saide Kahtourini
 Salete Maria Benfatti Cagnoni
 Salete Miranda Vassiliaet
 Salma Marino Namura
 Salomão Pipek
 Samantha Bacheга Moreno
 Samira Aparecida Souza Ferreira
 Samuel Assayag Hanan

Samuel Moreira
 Samuel Sanches Fumeiro
 Samuel Serson
 Sandra Aparecida de Andrade
 Sandra Aparecida Farias Dolence
 Sandra Aparecida P. Francisco
 Sandra Camilo Medeiros
 Sandra Canhas Dias
 Sandra Cristina
 Sandra Dalla Nora Rios
 Sandra Dessimoni
 Sandra E. B. Carvalho
 Sandra Garcia de Godoy Amado
 Sandra Garcia Marin Pessoa
 Sandra Gartner Schulman
 Sandra Gebara Grande Cambiaghi
 Sandra Lungvitz Silva
 Sandra Maria Alves Oliveira
 Sandra Maria da Silva
 Sandra Maria Richter R. Moura
 Sandra Maria Valéria Patriani
 Sandra Martins
 Sandra Meirelles
 Sandra Nair Andrade de Camargo
 Sandra Oliveira de Jesus
 Sandra Onmori
 Sandra Padovan
 Sandra Regina de Oliveira
 Sandra Regina Elias
 Sandra Regina Fender
 Sandra Regina Garcia
 Sandra Regina Lemos de Carvalho

Sandra Regina Marques Pereira
 Sandra Regina Pereira Pires
 Sandra Ribeiro Venutti
 Sandra Rossi Tobal
 Sandra Taranoach
 Sandra Terezinha Moura Leite
 Sandro Martins
 Sandro Nogy Pereira
 Sandro Silva
 Santina da Silva Gonçalves
 Sara Avanian
 Sara Zaborowsky
 Sarah Fortes Catta Preta
 Sarah Katri Buchpiguel
 Sarah Lara Hial
 Satiko Kominami
 Saul Kuperchmit
 Scandar M. Jubran
 Sebastiana Maria Heller
 Sebastiao Ghideti
 Sebastião Lucas
 Selma Aparecida Ferreira
 Selma Azzi
 Selma do Carmo Jacob
 Selma E. Cláudio Cernea
 Selma Jaquier Pigozzo
 Selma Missae Matsuura
 Sérgio A. Noronha
 Sérgio Ambrosina Guerra
 Sérgio Augusto Alves
 Sérgio Augusto Francisco Santos
 Sérgio Augusto Marcelino

Private Individuals

Sérgio Benedito Bonadio

Sérgio Bizzeti

Sérgio Comolatti

Sérgio Cukierkorn

Sérgio de Oliveira Luiz

Sérgio dos Santos Romero

Sérgio Edmundo Menezes A Morais

Sérgio Eduardo Zamboni

Sérgio Falconi

Sérgio Filenti

Sérgio Gelman

Sérgio Kanenori Imagiire

Sérgio Kono

Sérgio Korsakoff

Sérgio Luiz de Toledo Piza

Sérgio Luiz Kyrillos

Sérgio Mituo Ikarimoto

Sérgio Paulo Boudjoukian

Sérgio Paulo Tamburcino

Sérgio Piraino

Sérgio Renato Yai

Sérgio Rubens Loeb

Sérgio Simbol

Sérgio Tadeu Gorios

Sérgio Tavares Coutinho

Sérgio Valdez Agarelli

Severino Donateli

Sheila Donizete Mateus

Sheila Maria B. Oliveira Pitta

Sheila Miguel

Sheila Tiemi Yamaguchi

Sheila Treger

Shirley de Paula Júlio

Shirley Malta de Alencar

Shirley Moreira de Carvalho

Sidnei Santos

Sidnei Castanha

Sidnei da Silva Brandão

Sidnei Oliveira Lopes

Sidnei Souza Muniz

Sidney Martinho

Sidney Rodrix Neto

Sigrid Lindner

Silas Santos de Oliveira

Silmara Andreia R. Y. Cardoso

Silmara Aparecida Elisiario

Silmara Rodrigues da Silva

Silmara Stringhini

Silvana A. Dcorli

Silvana Aparecida da Silva

Silvana Bussab Endres

Silvana Campos dos Reis

Silvana Case

Silvana Cavalheiro de Queiroz

Silvana Elisa Ferlin

Silvana F. Moino

Silvana Fontolan Gonçalves

Silvana Maria Blascovi de Assis

Silvana Maria da Cruz

Silvana Martha M. Lisboa

Silvana Moraes Ramos Koch

Silvana Regina Elias Leporace

Silvana Rita Mazzi

Silvana Silva Melo

Silvana Souza Gibrail

Silvana Zarzur Alberto

Silvia Abel

Silvia Camasmie Dib

Silvia Ceragioli Corrêa

Silvia Christina Maezato

Silvia Cristina de Andrade

Silvia D. S. Lima Gonçalves

Silvia de Castro

Silvia Edelweiss Crusco

Silvia Helena da Costa

Silvia Helena Rodrigues

Silvia Leme Cardoso

Silvia Leonardi Coimbra

Silvia Lúcia Monteiro

Silvia Macedo Levorin

Silvia Madjarof Sertorio

Silvia Mara da Rocha Lima

Silvia Maria Beloto

Silvia Maria Carvalho Domingues

Silvia Maria da Silva Souza Puig

Silvia Maria de Jesus Ortega

Silvia Maria Deorsola Sacramento

Silvia Maria Machado Graciosa

Silvia Maria Ricotta Ramon

Silvia Nogueira Zerbini

Silvia Regina dos Santos

Silvia Regina G. Silva

Silvia Regina Soares Rogeri

Silvia Regina Tursi Guerra

Silvia Souza de Araújo

Silvia Suely Zanolini

Silvio Aparecido Salzedas

Silvio Bahige Camasmie

Silvio Colacioppo

Silvio Donato Scagliusi

Silvio Luiz Cruz

Silvio Luiz da Silva

Silvio Pegado

Silvio Ricardo de Moura Naracci

Silvonei Alves Nogueira

Simone A. C. Andrade

Simone Abeé Frateschi

Simone Aparecida Merino Choma

Simone Carrera

Simone Cristine da Cunha

Simone da Silva

Simone de Divitiis Perez

Simone de Fátima Silva Franca

Simone Elaine Dellape

Simone Freire Nicolau

Simone Jorge

Simone Navile Gavazzi

Simone Regina Merola

Simone Regina Sanches Barbosa

Simone S. Hayashi

Sinara Campos

Siomara Maria Lima P. Leite

Socorro Diz Y. Gil Corbi

Soeli Maria A. R. Medina

Sofia Klejman

Solange A. Pollegato

Solange Alves Petroni Berte

Solange Aparecida da Silva

Private Individuals

Solange Aparecida Moreno Costa
 Solange Aparecida Toni
 Solange Barjud
 Solange Barros de Oliveira
 Solange Cristina Abouch
 Solange de Fátima Pereira Conejo
 Solange Leite Reis
 Solange Viegas Rocha
 Sônia A. C. Galbeti
 Sônia Aparecida Gabriel Vicentini
 Sônia Aparecida Tonelli
 Sônia Ayres Landim
 Sônia Cassab Jeha
 Sônia Cristina S. Vasconcellos
 Sônia Detta Soares
 Sônia Emin
 Sônia Guimarães M. de Oliveira
 Sônia Inakake
 Sônia Luísa de A. Freitas
 Sônia M. Stolzmann
 Sônia M. V. Furlan Levi
 Sônia Margarida de Souza
 Sônia Maria Alves Souza
 Sônia Maria Azevedo Tinem
 Sônia Maria Barros de Oliveira
 Sônia Maria Barros Leite Pedroso
 Sônia Maria Bulle Lopes
 Sônia Maria C. Ferreira
 Sônia Maria Conceição
 Sônia Maria Corrêa Pinto
 Sônia Maria Crepaldi de Arruda
 Sônia Maria de Abreu

Sônia Maria Felício
 Sônia Maria Fraga Moreira
 Sônia Maria G. Marques Dobler
 Sônia Maria Gamba
 Sônia Maria Itri de Castro
 Sônia Maria Ortolani Cardoso
 Sônia Maria Pereira Barretto
 Sônia Mednicoff Rosengarten
 Sônia Mendes Brito
 Sônia Regina Baratelli
 Sônia Regina Cavalcanti Diniz
 Sônia Regina Diekmann Simphron
 Sônia Regina Garrido Vidal Rossi
 Sônia Regina Guimarães Canello
 Sônia Regina Opice
 Sônia Regina Piraino
 Sônia Regina Talarico Wesenauer
 Sônia Rodrigues de Lazari
 Soraia Vieira Terada
 Soraya A. Antônio
 Soraya Bahde
 Soraya Batista Jarjura
 Soraya Khaznadar
 Spencer Pompeo do Amaral Thomé
 Stanley Ribeiro
 Stavros Dontos
 Stefan Sachs
 Stella Maria Nicácio do Valle
 Stella Pupo Nogueira Mendona
 Stella Purita V. Nunez
 Sueli Augusta do Nascimento
 Sueli Benito Martins

Sueli de Souza Lima
 Sueli Fracari Vargas
 Sueli Gomes
 Sueli Keiko Aga
 Sueli Nanci Ramos Lucchesi
 Sueli Saad Branco
 Sueli Sistere
 Sueli Solange Cardoso
 Suellen Sousa
 Suely Bernaba J. Leite Souza
 Suely Esther Curi Menconi
 Suely Pfeferman
 Suely Pietrobom Navarro
 Suely Sampaio Godoy
 Suely Soares da Silva
 Sumara Oyhenart Farhat
 Susana D. Ângelo Augusto
 Susumu Yassuda
 Susy Tornato
 Suzana da Silva Sanches
 Suzana Fleury Malheiros
 Suzana Gasques
 Suzana Renata Elias Gabriel
 Suzanne Kanas
 Sylvia Aurora Fernandes
 Sylvia Azeredo
 Sylvia Barini
 Sylvia Chiapetta
 Sylvio José Persson Ceccon
 Sylvio Roth
 Sylvio Vitelli Marinho
 Tábata de Melo Rodrigues

Taciana Sironi
 Tadeu Olinto Andréta
 Taís Oliveira
 Takeo Fujihara
 Takeo Omori
 Talita Fabrini Lobato Neves
 Talita Paula dos Santos
 Tami Elisabethe I. Allgayer
 Tamiko Doho Tamazato
 Tamirys Saraiva
 Tânia Antão Fernandes
 Tânia Carolini V. Leite
 Tânia Iray D. Fábrega
 Tânia Mara Rodrigues Monteiro
 Tânia Maria Z. de Aguiar
 Tânia Marie Ogawa Abe
 Tânia Marine de Carvalho
 Tânia Pacheco de Barros
 Tânia Pereira
 Tânia Regina Pedroso Fudissaku
 Tânia Simone Medeiros Ogata
 Tarcila Vasconcelos Chiodin
 Tarsila Simino Carvalho
 Tatiana Bejgler
 Tatiana Braknys Bellucci
 Tatiana da Silva Miguel
 Tatiana de Campos Siaulys
 Tatiana de Cássia Maximo
 Tatiana de Matheus Contente
 Tatiana Firmino Sousa Jordao
 Tatiana Magosso Franco Silva
 Tatiana Pasternak Taschner

Private Individuals

Tatiana Ragosta Marchtein
Tatiana Teixeira Gomes
Tatiane Cristine Rodrigues
Tatiane dos Santos
Tatiane Mansilia
Tatiane Ueda
Tayana Patrícia Ferreira Rabelo
Tayane Barros
Tayla Orlandini
Tayna Moura Simões
Tayná Oliveira Costa Santos
Telma Amado
Telma Bruni Barbiere Allegrett
Telma Elizabete Martins Souza
Telma Ferreira Rocha
Telma Vieira Krzyzaniak
Terence Peixoto dos Santos
Teresa Araújo
Teresa Bertasi
Teresa Cristina Lourenço
Teresa Elma Santos Trindade
Teresa Garcia Gonçalves
Teresa Luísa Gomes da Silva
Teresa Mitsuko Ferraz
Teresa Silvia S. Scapulatempo
Teresinha da Silva Cardoso
Teresinha Manoel
Tereza Cristina Costa Reis
Tereza Cristina Salvetti
Tereza Dionisio Ovsiany
Tereza Hideko Sato Hayashi
Tereza Keiko Iwatani M. Franca

Tereza Maria Ferreira Marques
Terezinha da Conceição Gomes
Terezinha da Silva Granja
Terezinha de Jesus Fernandes
Terezinha de Souza Gomes
Terezinha G. Hamoui
Terezinha Jesus Alonso Vera
Terezinha Maria de Jesus Bueno
Terezinha N. Marques
Terezinha Queiroz Godoy Daniel
Thaís Adèle Bonini Vizotto
Thaís Bulgarelli
Thaís Cristina Franca Mendes
Thaís Elaine Nakagami de Aguila
Thaís F. M. Rios
Thaís Helena Costa
Thaís Helena Ferreira Santos
Thaís Helena Tapias Gonçalves
Thaís Pereira
Thaís Rachel Antonelli Palaia
Thaísa Maria Alves Favery
Thaíssa A. Calazans Albuquerque
Thalita Gaetano Mauad M. Alonso
Thania Regina Silverio
Thayla Carvalho
Theophilo Almeida
Thereza C. Fonseca Biachi
Thereza Marques Perini
Thereza Sophia Júlia Hantzschel
Thereza Yalue Anraku
Therezinha da Cunha Oliveira
Therezinha Eda Gabor

Therezinha Fuzihara
Therezinha Harumi Tanabe Doi
Therezinha Ides M. Verginelli
Therezinha Maluf Chamma
Therezinha Maria Goldemberg
Thiago C.
Thiago Castro de Andrade Nogueira
Thiago Henrique Delucca
Thiago Henrique Lima Castro
Thiago Mattos Rosa
Thiago Ortiz Hadlich
Thiago Rodrigues Liberato
Thiago Thomaz
Thomas de Mello E. Souza
Thomaz Ribeiro de Almeida
Thomaz Soares
Tiago Gabriel de Oliveira
Tiago Lopes Bastos
Tiago Ribeiro de Sousa
Tiagofalção Cunha
Tomaz D. de Carvalho
Tomokyo Massukado
Toshio Sugano
Tuany Coelho
Tulio Cruz Nogueira
Ubaldo Pereira Lima Filho
Ubiraci Martins
Ubirajara Lopes de Araújo Filho
Ubirajara Zavatti Martins
Ubirata T. R. Pereira
Uendel de Almeida Santana
Umberto Tachinardi

Ursula Daiane Franca Mendaca
Vagner Morote
Valdecir Mespriner
Valdemar Pellizzari
Valdemir Galvão
Valderci do R. Przybi
Valdete Sena
Valdinei Tortorelli
Valdir Cássio Rossi
Valdir Sassi
Valdisa Thomaz T Silva
Valéria Reis Regattieri
Valéria Aparecida Gava
Valéria Gragnani
Valéria Kohn
Valéria Maria Marra Valle
Valéria Rodrigues Pajatto
Valéria Schreiber Bortoletto
Valney de Moraes S.S. Périgo
Valquiria Aparecida Furlani
Valquiria Coelho
Valquiria Garijo Ghigliotti
Valquiria Soares de Souza
Valter Botosso
Valter Carmona
Valter Vieira da Cunha Júnior
Vana Pegler
Vanda de Oliveira Pasqualin
Vanda K. Mordjikian
Vanda Palanch Mekarú
Vanderlei Galatti
Vanderleia Bizello

Private Individuals

Vanderli Fátima Marchiori
 Vanderson Donisete Aparecido Quilles
 Vanessa Achoa Lopes
 Vanessa Alegrette de A. Ribeiro
 Vanessa Aparecida da Conceição
 Vanessa da Costa Malosso
 Vanessa Del Bel Belluz
 Vanessa Di Sanzo Guilherme
 Vanessa Houtain
 Vanessa Okoti Ueno
 Vanessa Oliveira
 Vanessa Oliverio
 Vanessa Piratelo Occhipinti
 Vânia Carlos de Oliveira
 Vania de Oliveira
 Vania Gonçalves Coelho
 Vania Maria Stelsel Gregori
 Vania Moreira Pitta
 Vania Teresa Medeiros Thiele
 Vânia Vascon
 Vanice Rossini
 Vânio Roberto Paterno
 Vanira da Rovare Rosanova
 Venício Tambasco
 Venícius Reis Teixeira
 Vera Beccato
 Vera de Camillo Ramos
 Vera Garcia L. de Cerqueira
 Vera Jeanette Gornstein
 Vera Kazuko Hirose Manzan
 Vera Lilia Schaly Nicolini
 Vera Lobo de Mello Almada

Vera Luci Alvez Ambrósio
 Vera Lúcia Bacega
 Vera Lúcia Bontempi Mantovani
 Vera Lúcia Bravo Di Sessa
 Vera Lúcia C. Lovatto
 Vera Lúcia Cabral Costa
 Vera Lúcia Camargo Peres Silva
 Vera Lúcia Cheda
 Vera Lúcia Crivelli Rossetto
 Vera Lúcia de Almeida Silva
 Vera Lúcia de Sante Ramalho
 Vera Lúcia Ferraz Ribeiro Valle
 Vera Lúcia Ferreira Gomes
 Vera Lúcia Gava
 Vera Lúcia Giancoli Bazarian
 Vera Lúcia Malinauskas
 Vera Lúcia Martes Vieira
 Vera Lúcia Martins
 Vera Lúcia Mediate Delnero
 Vera Lúcia Oliveira
 Vera Lúcia Pappaleo
 Vera Lúcia Pereira Cabral
 Vera Lúcia Pereira Chioccola
 Vera Lúcia Pereira Do Lago
 Vera Lúcia Pimenta
 Vera Lúcia Pinho
 Vera Lúcia Rodrigues
 Vera Lúcia Sanchez Dias
 Vera Lúcia Santana Lima Niero
 Vera Lúcia Tamborlim
 Vera Maria da Fonseca
 Vera Maria Loyola Cunningham

Vera Maria Miraglia Gabriel
 Vera Maria Sangiorgi
 Vera Maria Souza Ferraz
 Vera Raquel A. Salvadori
 Vera Regina de Moraes Santiago
 Vera Salles Oliveira
 Vera Solange Pelizzari Pereira
 Vera Vilma Santos Alves Landulfo
 Vera Wilmar Krautler
 Verenice A. A. Sobral
 Veroni Girelli
 Verônica da Silva
 Verônica da Silva Pereira
 Verônica Rath Geocze
 Verônica Rosina Wenger
 Verônica Vanda Barbosa Anbriji
 Vicente A. Neto
 Vicente Borelli
 Vicente Bosco Filho
 Vicente Cerbatti Gouvea
 Vicente Pascale
 Vicente Renato Bagnoti
 Vicente Rosolia
 Victalina Nunes Alves
 Victor Berbel
 Victor Hugo Diniz da Silva
 Victor Luiz Menin
 Victor Souza
 Victoria Carolo Marchesi
 Victorio Canteruccio
 Vilma Camata
 Vilma Clarice Geraldi

Vilma Daltro de Lima
 Vilma Dias Junqueira
 Vilma Gilda Cerati
 Vilma Grobel Cabral
 Vilma M. dos Santos
 Vilma Marlene Maciel Mezo
 Vilma Portes Ataíde Lorey
 Vilmar Guimarães Ulbrich
 Vinícius Galletti
 Virginia Alves de Araújo
 Virginia Brezzi
 Virginia Lobo Pecanha
 Virginia Maria Silva Giudic
 Vita Aguiar de Oliveira
 Vitor Eduardo Cipriano Oliveira
 Vitor Garcia Martinez
 Vitor Jorge Ferreira
 Vitoria Brasília de Souza Lima
 Viviane Aparecida Alves Martins
 Viviane Sepe de Marco
 Wagner Augusto da Silva
 Wagner Lombardi Rezende
 Wagner Medeiros Alexandre
 Wagner Yabusame Maja
 Waldelice Ap. Mesquita
 Waldemar Battiferro
 Waldemar Bergman
 Waldemar Brandão dos Santos
 Waldemar Carlos J. Figueira
 Waldemar Cintra de Oliveira
 Waldemar Duscha
 Waldemar Tibaldi

Private Individuals

Walderes Favero

Waldiney Giacomelli

Waldir Gazarra da Silva

Waldir Genovesi

Waldir Goede

Waldir Luiz Terra

Waldomiro Ragosta

Walkiria Elisa Castello B. Silva

Walter A. Marchi

Walter Adoglio Júnior

Walter Alexandre Bussamara Filho

Walter Arnaldo Andréoli

Walter Baptista Gonçalves

Walter Barbancho

Walter Birrer

Walter de Jesus Almeida

Walter de Souza Marques

Walter Eugênio Júnior

Walter Gomes da Silva

Walter Guimarães Torelli

Walter Ishikawa

Walter Juvenal Zvingila

Walter Melillo Júnior

Walter S. P. Pereira

Walter Sacca

Walter Teixeira Medeiros

Walter Xavier Bezerra

Wanda Dantas Caldeira

Wander Lopes

Wander Naves Lemos

Wanderleia Barbosa de Rezende

Wanderley Wagner Bonfanti

Wanessa Rodrigues Lopes

Wania Batista

Wania Pinto da Silva

Wellington Magalhães

Wellington Ricardo Palma

Wellington Rocha

Wendell Malaquias de Queiroz

Wenderson Luiz dos Santos Silva

Werner Alex dos Santos Silva

Werner Sieghard Kuhn

Wesley Rumpf de Castro Cruz

Wesley Antônio Miguel

Wilber Marques Antunes

Wildson Pita

Wiliam Bassitt

Wilkerson Rodrigo Gomes

William Antônio Simeone

William Eid Júnior

William Leonel Ferreira

Willyan Giorgio Debastiani

Wilma de Almeida Casceli

Wilma Duchein Pedroso

Wilma T. G. Mauricio

Wilmi Pwa

Wilson Edson Jorge

Wilson Leite Pedreira

Wilson Luiz Fascina

Wilson Luiz Monteiro Stucchi

Wilson Monteiro Tome

Wilson Munhoz

Wilson Roberto Rocco

Wilson Sanshes Gallo

Wilson Santos Ribeiro

Wilson Sindona

Wilson Tognetti

Wilson Wanderlei Carmelo

Wladimir Leal Borges

Yan Gabriel de Souza

Yan Suhel

Yana Pontes

Yara de Castro

Yara Lúcia Marino

Yara Maria Oliveira S. R. Torro

Yara Pinto Chaves

Yara Salette Ribeiro Cyrino

Yara T. V. B. P. Bogaert

Yassuko Sugino

Yayoi Ikematsu

Yeda Barreto Seabra

Yolanda Artina Sanchez

Yolanda Freitas Guimarães

Yone Dias Yamassaki

Yoshie Shibata

Yoshiko Tomaserehe

Yoshimi Imoto Yamamoto

Yoshio Kawamura

Yvone Prizon Guizzo

Zacharias Elias Filho

Zaira Vilela Fontes Pinto

Zelia Ladeira Veras de A. Cardoso

Zelia Maria Antunes Alves

Zelia Sarraf

Zelia Setti Thadeu L. Soares

Zilah Santos Brito

Zilah Therezinha C. Tambasco

Zilda Freire Sayão

Zilda Maria S. V. Schmidt

Zilda Maria Zapparoli

Zito Correia

Zoraide Aparecida de Araújo Baptista

Zuleica de Lourdes Demattio

Zuleide da Silva Domenicis

Zuleide Maria da Silva Inabu

Zuleika Adri

Zuleika Halpern

Zulmira Guilhermino Pereira

Unidades

Educacional

IJC CAPELA DO SOCORRO

SOBEI – Sociedade Beneficente Equilíbrio de Interlagos

Av. Rubens Montanaro de Borba, 477

Capela do Socorro — 04811-120

São Paulo — SP — Brasil

(11) 5666-5755

IJC CAMPO LIMPO

Associação Evangélica Beneficente (AEB)

Estrada de Itapecerica, 7453

Vila das Belezas — 05858-003

São Paulo — SP — Brasil

(11) 5825-1884

(11) 5825-9444

IJC PIRITUBA

Colégio Pré-Médico (CPM)

Rua Dom João V, 164

Lapa - 05075-060

São Paulo — SP — Brasil

(11) 3831-1333

Estimulação e Habilitação

IJC CAMPO LIMPO

Rua Francisco Soares, 135

Parque Arariba - 05744-300

São Paulo — SP - Brasil

(11) 5844-3425

(11) 5842-5716

IJC PARELHEIROS

Av. Senador Teotônio Vilela, 8.895

Parelheiros — 04858-001

São Paulo — SP — Brasil

(11) 5922-8733

(11) 5979-2006

Defesa e Garantia de Direitos

IJC CENTRO

Centro de Apoio Técnico da 1ª Delegacia de Polícia da Pessoa com Deficiência

Rua Brigadeiro Tobias, 527

Centro — 01032-020

São Paulo — SP — Brasil

(11) 3311-3380

(11) 3311-3383

IJC ITAQUERA

Rua Andréas Amon, 150

Itaquera — 08255-130

São Paulo — SP — Brasil

(11) 2522-8287

(11) 2524-4873

IJC FREGUESIA DO Ó

Av. Ministro Petrônio Portela, 663

Freguesia do Ó — 02959-000

São Paulo — SP — Brasil

(11) 3975-0472

(11) 3975-5526

Contatos

Unidade Vila Clementino

Rua Loefgren, 2109
Vila Clementino – 04040-033
São Paulo – SP – Brasil
(11) 5080-7000 – Fax

Unidade Itaim Bibi

Av. Horácio Lafer, 540
Itaim Bibi – 04538-082
São Paulo – SP – Brasil
(11) 3078-0604

Unidade Guaianases

Rua Eduardo Alves, 2
Guaianases – 08410-120
São Paulo – SP – Brasil
(11) 5080-7212

Nossos canais virtuais

www.ijc.org.br
facebook.com/institutojoclemente
[@instjoclemente](https://twitter.com/instjoclemente)
[@institutojoclemente](https://twitter.com/institutojoclemente)
Instituto Jô Clemente

Serviços de Atendimento ao Público

atendimento@ijc.org.br
(11) 5080-7000

thank yo

